

circo estable de Madrid y museo del circo

permanent circus in Madrid and circus museum

33
mariano bayón

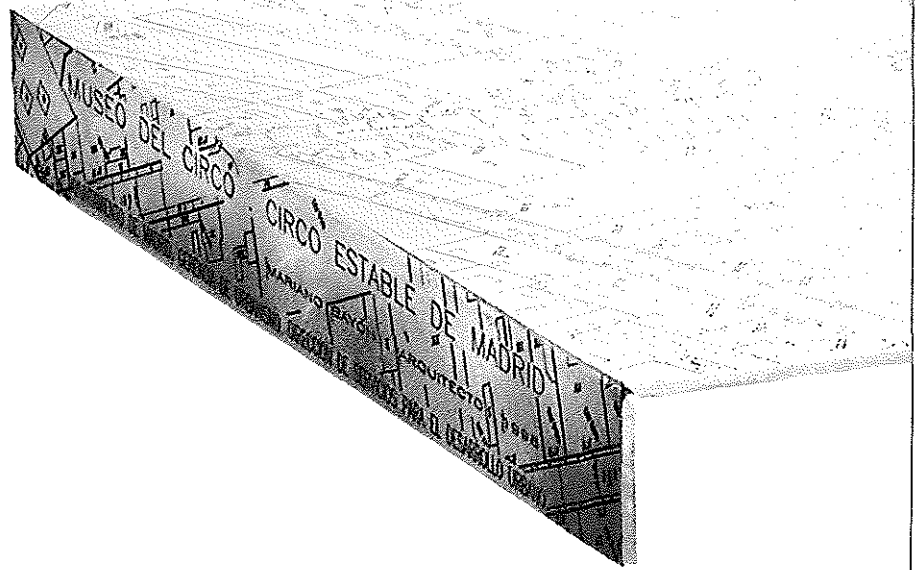

proyecto/building project:

Circo estable de Madrid y Museo del Circo

arquitecto/architect:

Mariano Bayón

fecha proyecto/project date:

1998

Encargo de la Gerencia Municipal de Urbanismo del Ayuntamiento de Madrid.

En el barrio de Lavaplés, el proyecto afecta a un solar y tres edificios existentes en la Ronda de Atocha de Madrid.

Uno de ellos, el edificio conservado de una antigua industria, con fachada a la Ronda de Atocha, se ocupará con el Museo del Circo.

En el interior de la manzana, se construirá el circo estable, rodeado de espacios de circulación peatonal en torno a él, y conectado con un edificio de camerinos, talleres y sala de ensayos, que pueda servir como residencia de compañías externas. La visita fuera de sesiones se completará, como en el caso de los circos eventuales, con la recuperación de una antigua calle de talleres y animalario.

Se ha planteado un edificio central de ladrillo esmaltado y el resto de los edificios al interior de la parcela, con fachadas formadas por grandes y gruesos chapones de aluminio a veces serigrafados.

Commissioned by Madrid City Council's Municipal City Planning Department.

The project involves a plot of land and three existing buildings in the Ronda de Atocha in the Leganés neighbourhood of Madrid.

The Circus Museum will be in one of them, the building kept from an old industry, whose façade is on the Ronda de Atocha.

The permanent circus will be built inside the block and will be surrounded by pedestrian areas and connected to a building of dressing rooms, workshops and rehearsal rooms, which could be used to put up foreign companies. The visit outside the sessions will be completed, as in the case of permanent circuses, with the recovery of an old street of workshops and animal cages. An enamelled brick main building has been proposed, together with the rest of the buildings inside the plot of land, with façades made up by large and thick aluminium plates, so of which will have printing on.

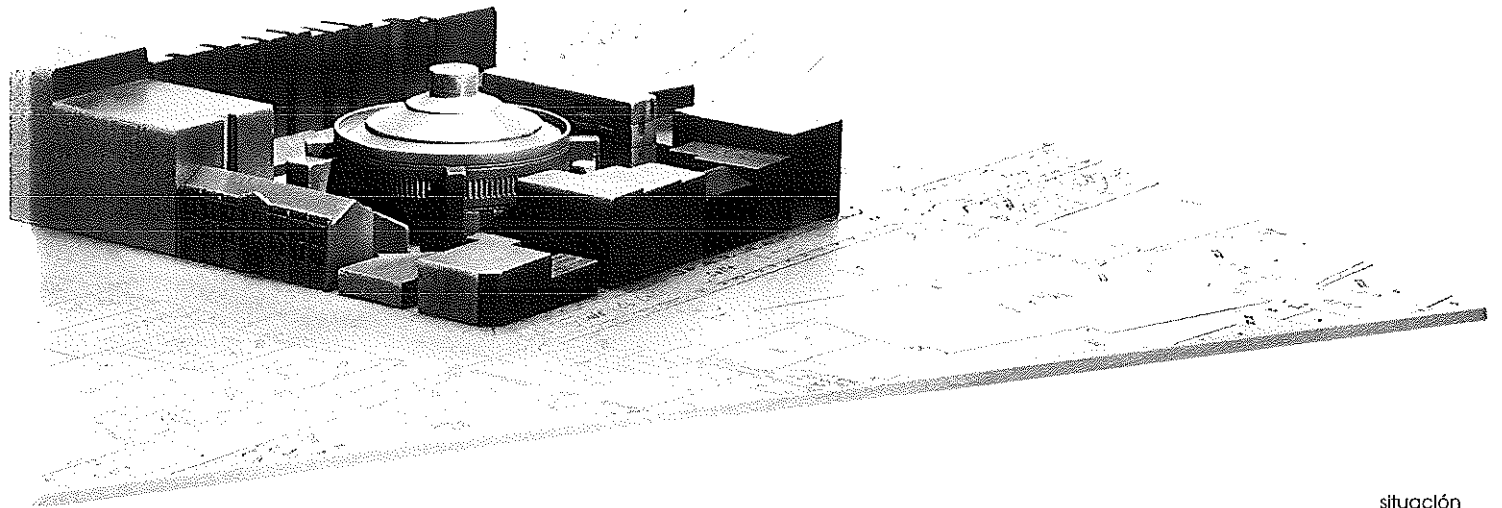

situación
site plan

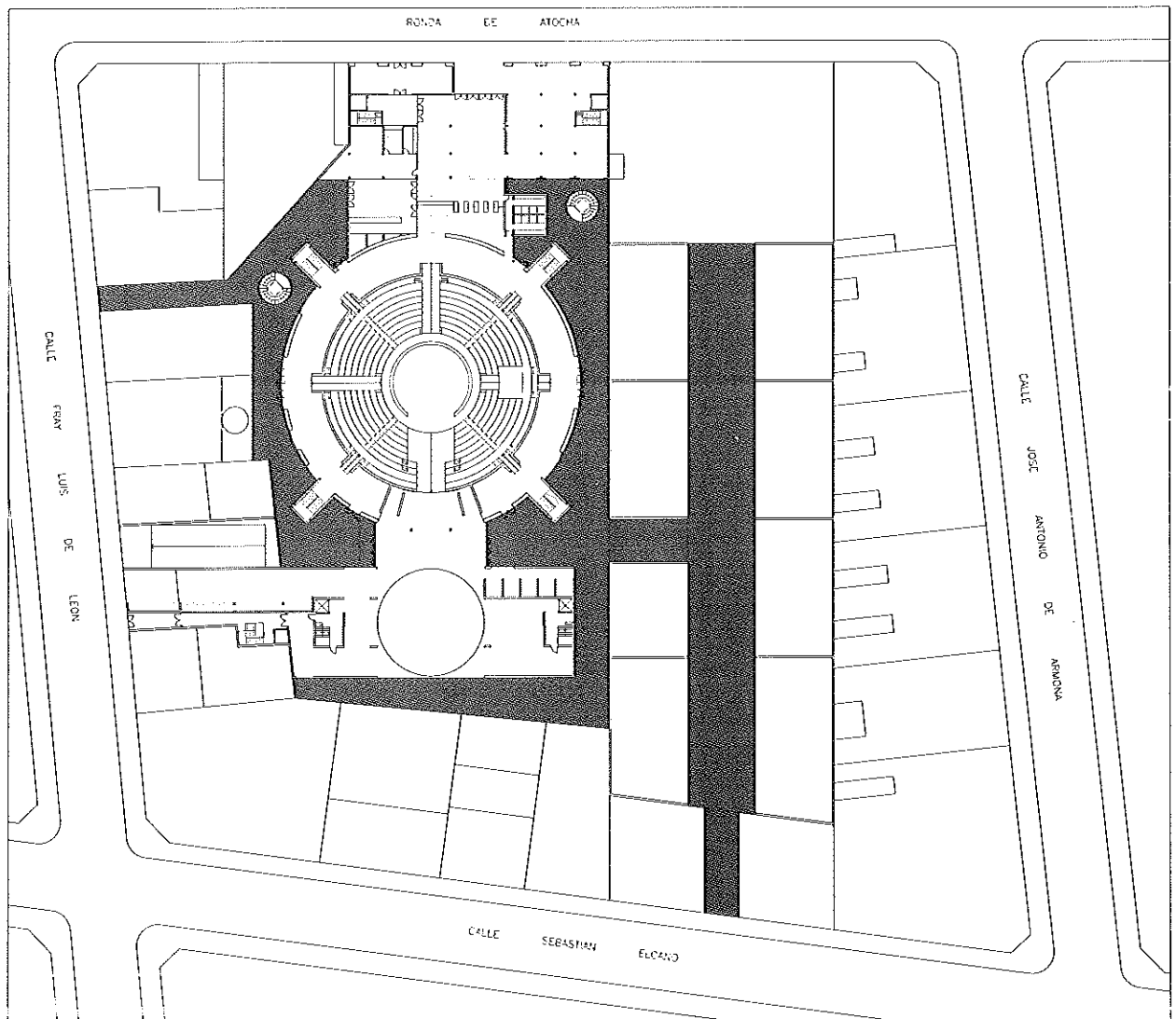

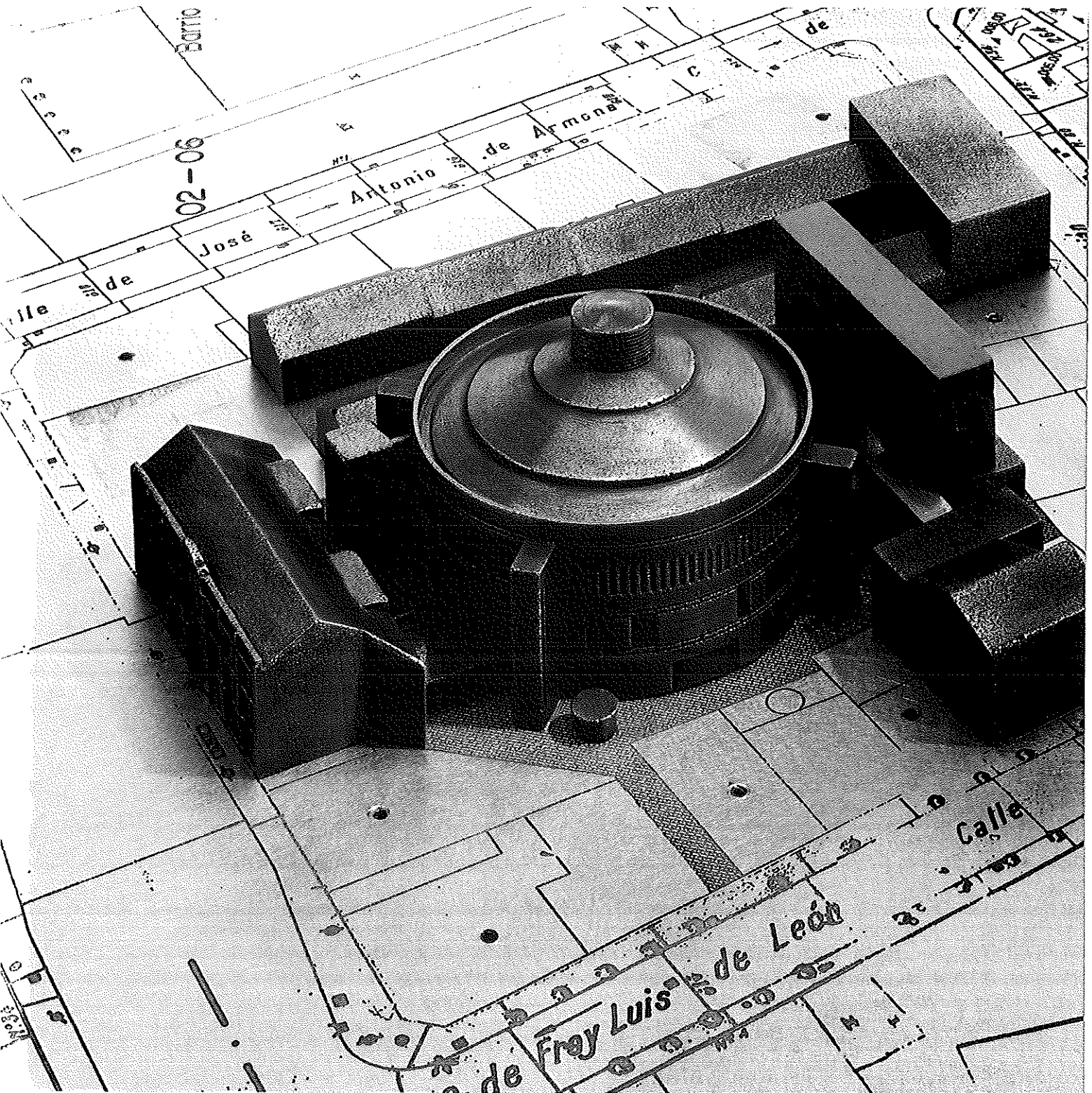

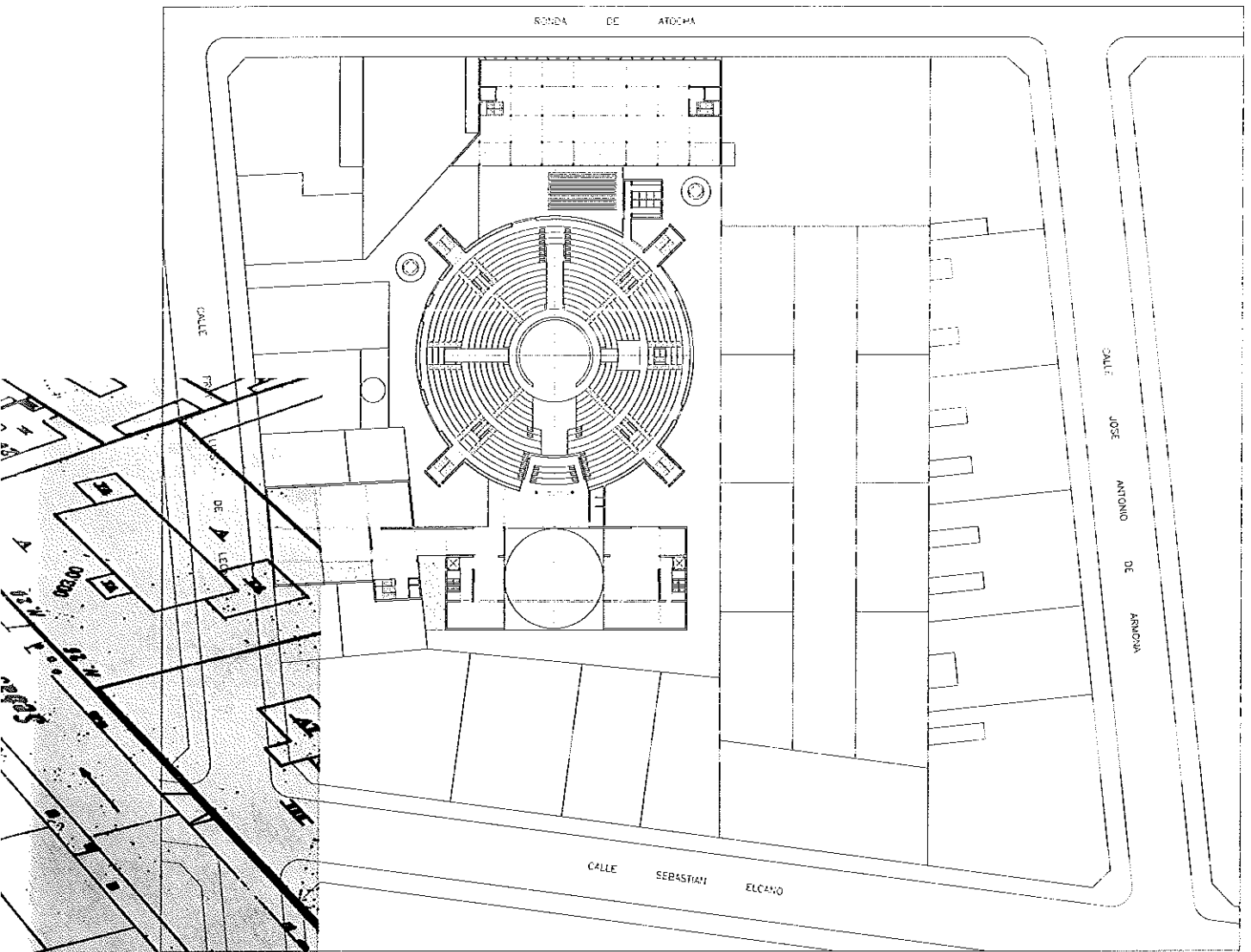

planta primera
first floor

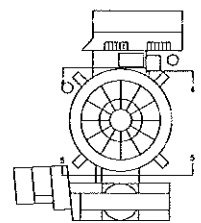
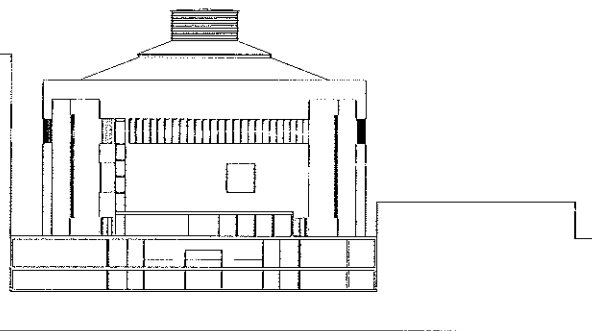

secciones transversales 4-5
transversal sections 4-5

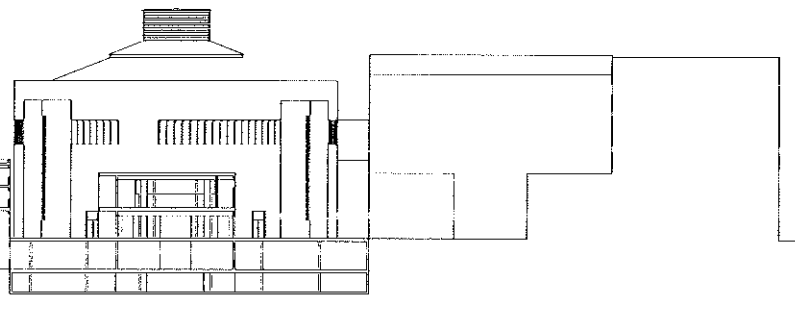

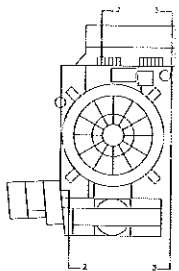
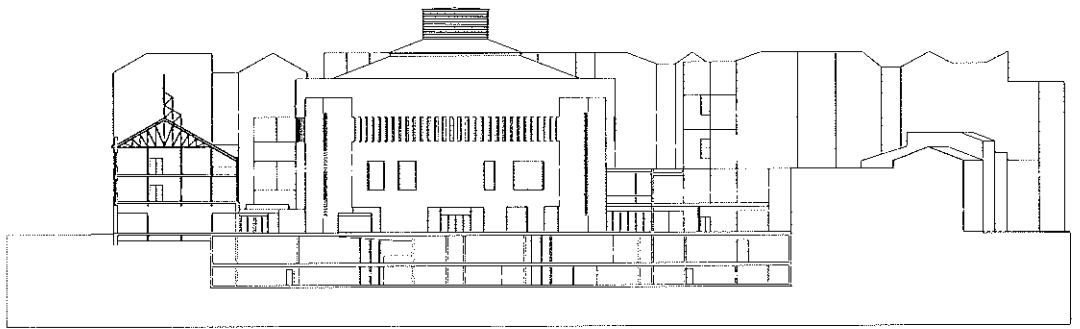
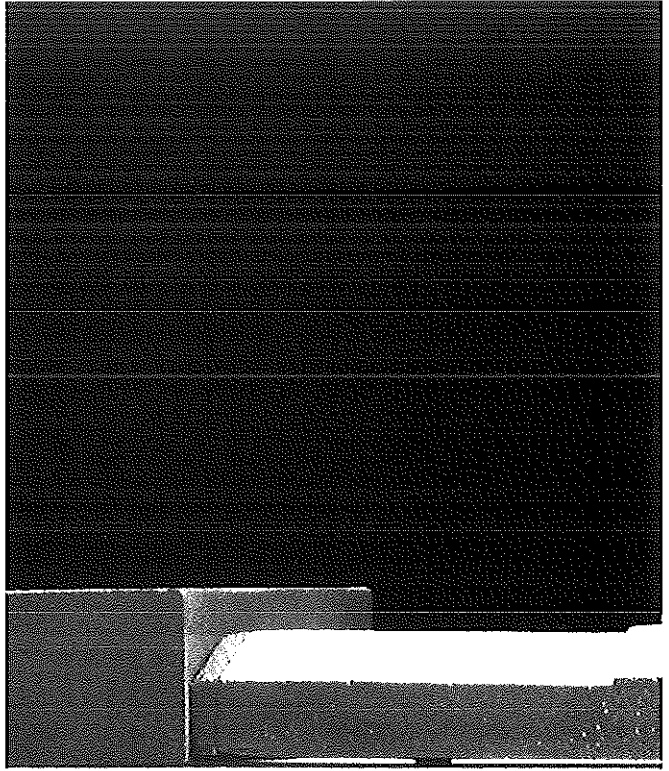

secciones longitudinales 2-3
longitudinal sections 2-3

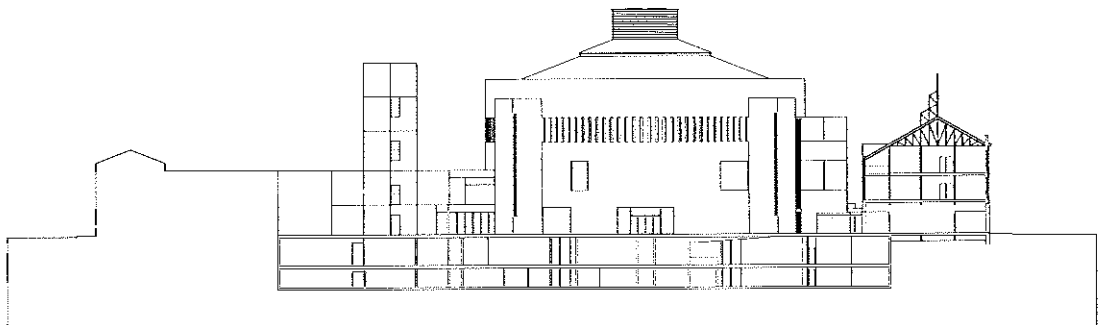

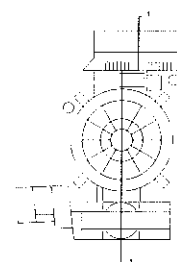
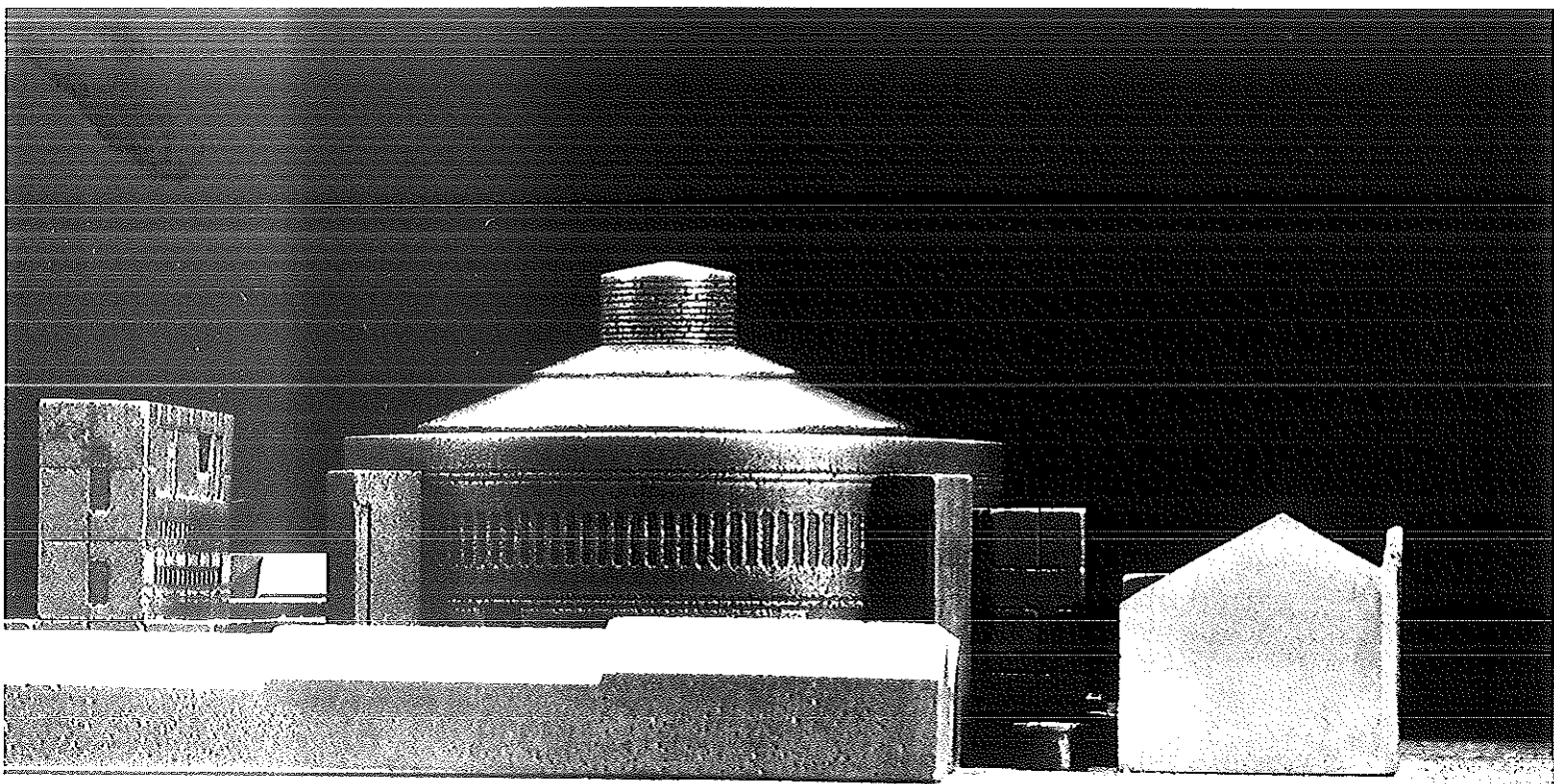

sección longitudinal 1
longitudinal section 1

