PROYECTOS III

TALLER DE **CARLOS LABARTA**
Profesor asistente **Asier Santas**
Centro histórico y cultural en la villa de Alquézar / *Cultural and Historical Center at Alquézar*

TALLER DE **ROBERTO ERCILLA**
Profesor asistente **Cesar Azcárate**
Centro de barrio en Zaramaga, Vitoria / *Zaramaga Community Center, Vitoria*

TALLER DE **ANTÓN GARCÍA ABRIL**
Profesor asistente **José V. Vallejo**
Ampliación de El Corte Inglés en la antigua situación de la Torre Windsor en Azca, Madrid / *El Corte Inglés extension in the old Windsor Tower at Azca, Madrid*

TALLER DE **CARLOS LABARTA**
Profesor Asistente: Asier Santas

Centro histórico y cultural en la villa de Alquézar

Cultural and Historical Center at Alquézar

Ante la riqueza del patrimonio artístico, etnológico y paisajístico del lugar, se pretende realizar un Centro de la Historia y el Patrimonio de la Villa de Alquézar (Huesca) que sirva tanto para ilustrar y enriquecer a los numerosos visitantes que acuden a la zona como para reunir en ese lugar a historiadores y estudiosos. El centro debe albergar tres funciones básicas: acogida de visitantes con exposición explicativa dividida en cuatro áreas (que se corresponden a historia, arte rupestre, patrimonio etnológico y patrimonio paisajístico); área de trabajo de historiadores; y residencia.

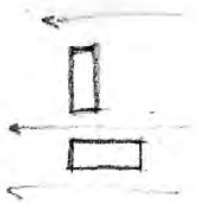

Considering the site's artistic, ethnological, and landscape wealth, we propose designing a Center for History and Heritage for Alquézar (Huesca) to both enlighten the area's many visitors and gather together historians and scholars. The centre must host three basic functions: embrace visitors with an explanatory exhibition divided into four areas (corresponding to history, cave paintings, ethnological and landscape heritage); historians working space; housing.

MARIANA **ERECACHO**
LEYRE **SENOSIAIN**

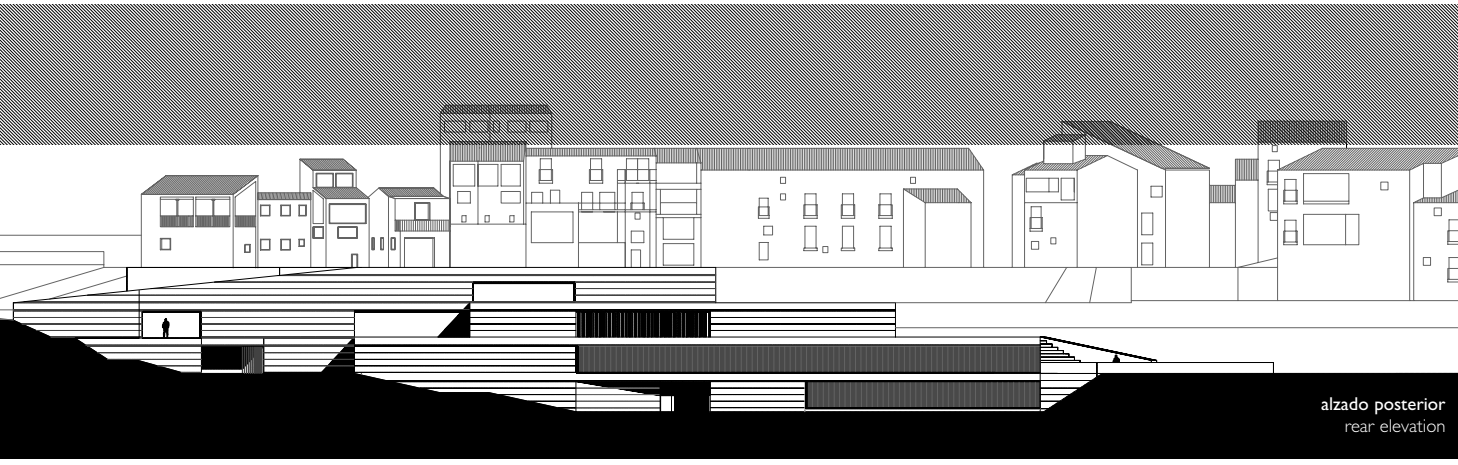

alzado posterior
rear elevation

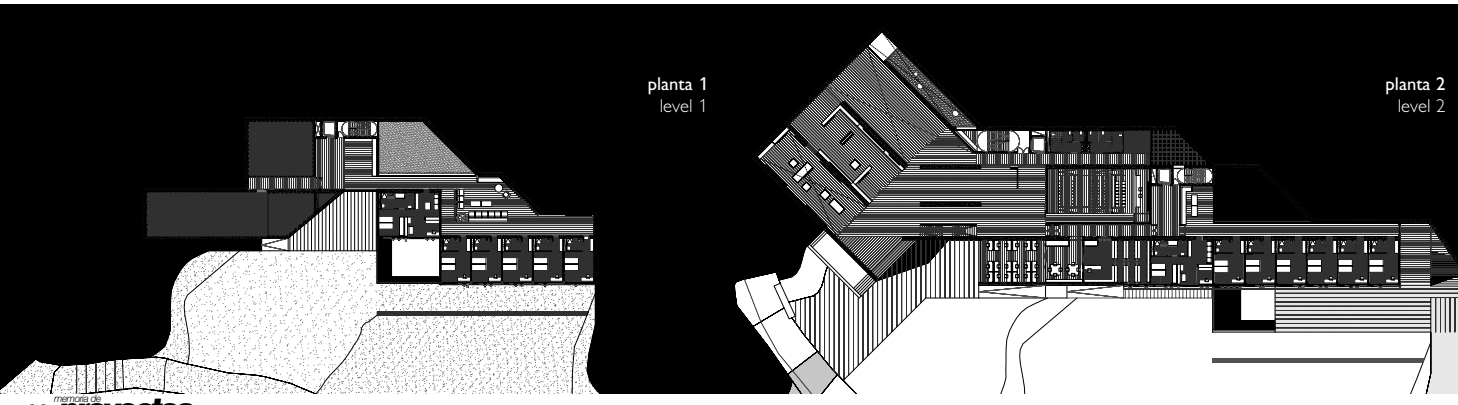

planta 1
level 1

planta 2
level 2

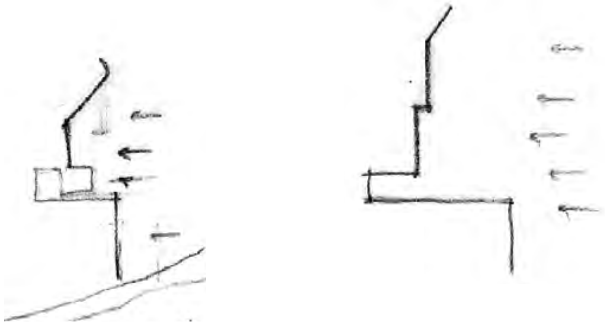

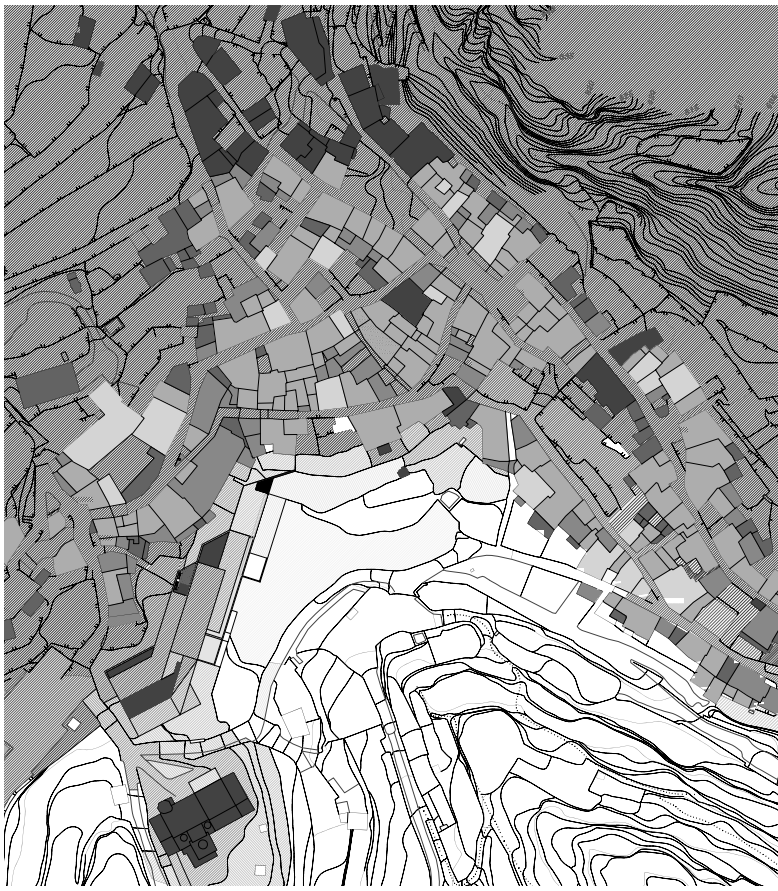

plano de situación
site plan

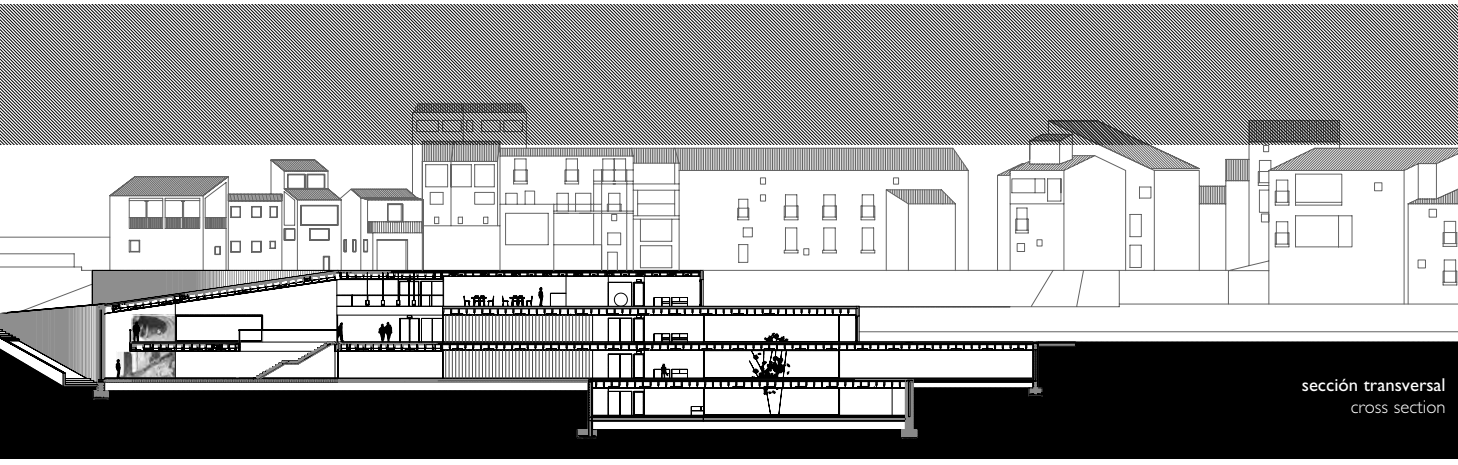

sección transversal
cross section

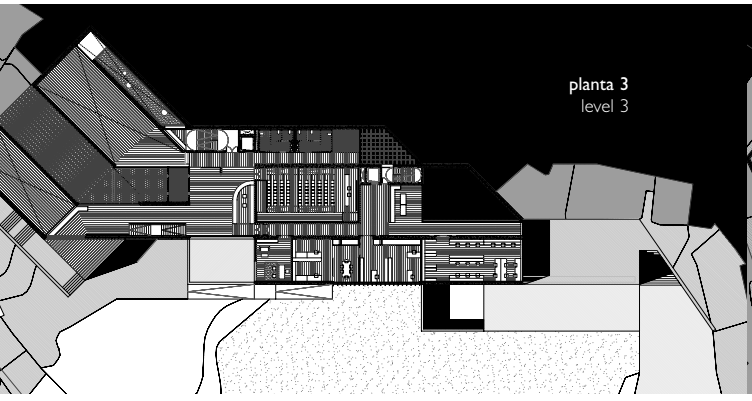

planta 3
level 3

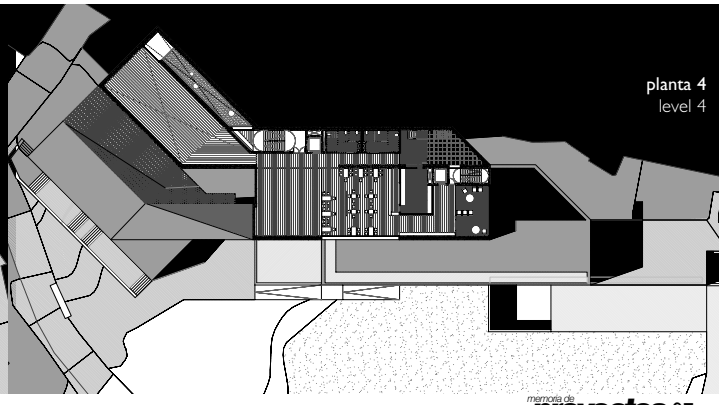

planta 4
level 4

TALLER DE **ROBERTO ERCILLA**
Profesor Asistente: César Azcárate

Centro de barrio en Zaramaga, Vitoria

Zaramaga Community Center, Vitoria

El ejercicio plantea la construcción de un Centro de Barrio en uno de los barrios de Vitoria denominado Zaramaga. La mayor parte del barrio, edificado en las décadas de los 50 y 60, ha tenido una fuerte tradición obrera, motivada por su población y por la cercanía a los principales centros industriales de la ciudad. Existe en su centro un espacio libre, vacío y con clara vocación de lugar de encuentro para los habitantes de la zona, y es ahí donde se pretende explorar no solo la vertiente constructiva de un nuevo edificio, sino también la relación de éste con el espacio público y con el resto de variadas edificaciones que coexisten con las viviendas.

The exercise contemplates the creation of a Community Center at Zaramaga, one of Vitoria's neighbourhoods. Most of it, built between the 50s and the 60s has a strong working class tradition, due to its inhabitants and the proximity to the main industrial centres of the city. There is a central void with a clear meeting space vocation which provokes an interest in the relation between a new building and the public space and existing constructions surrounding it.

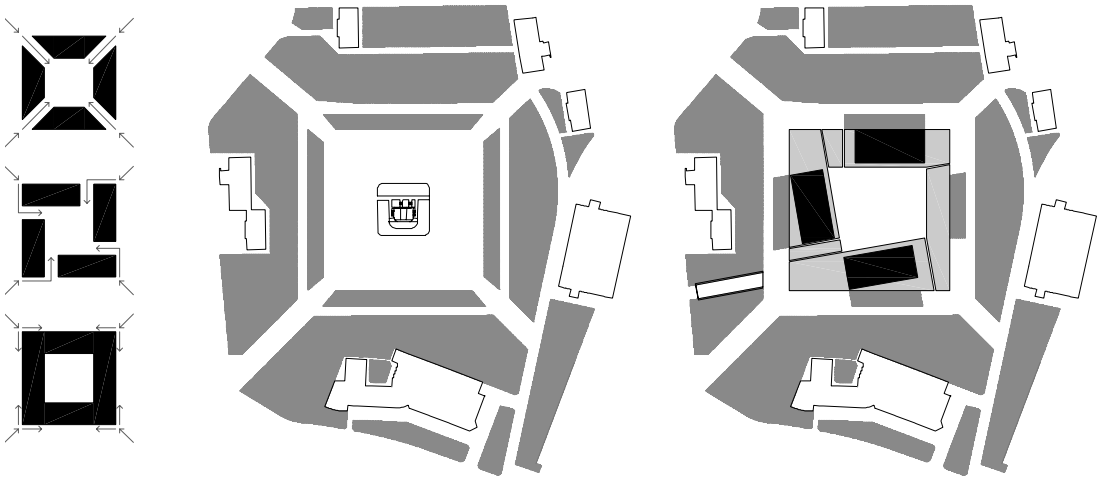

alzado
elevation

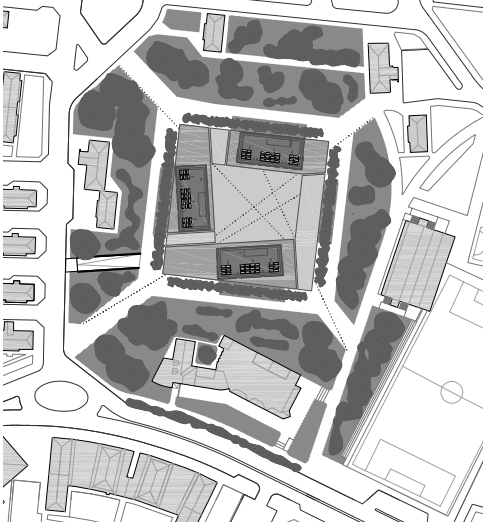

planta de situación
site plan

plantas
plans

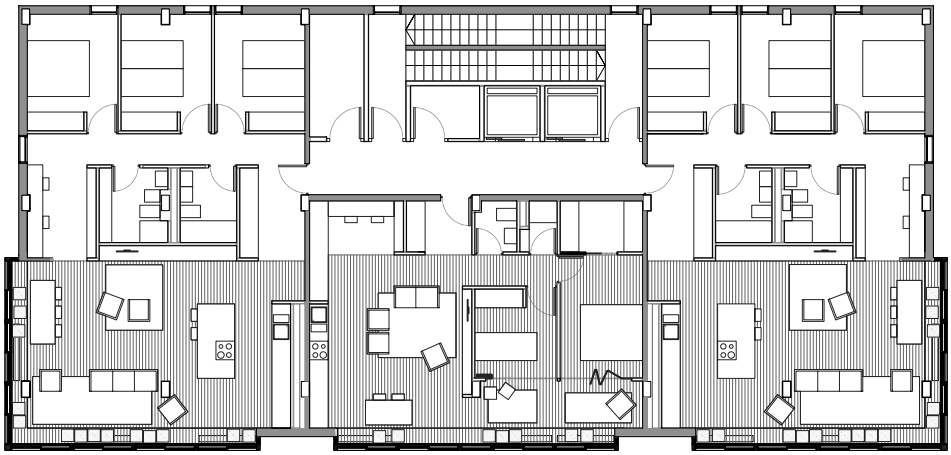

planta tipo torres 10/12
towers 10/12

ARIADNA **CELA**
INES **MARTÍNEZ DE LA PUENTE**

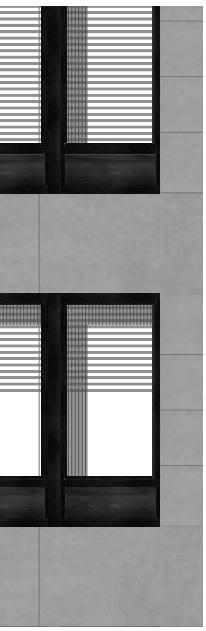

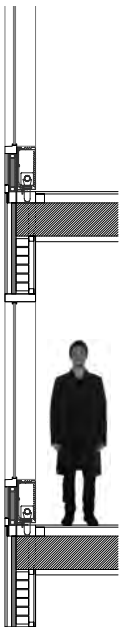

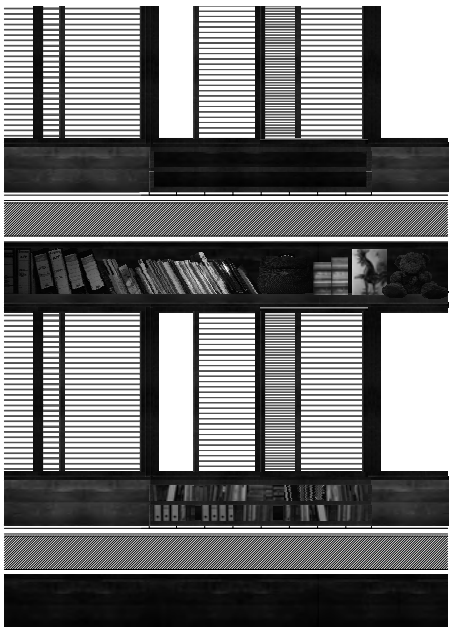

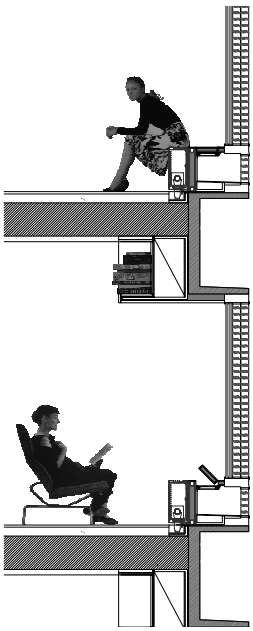

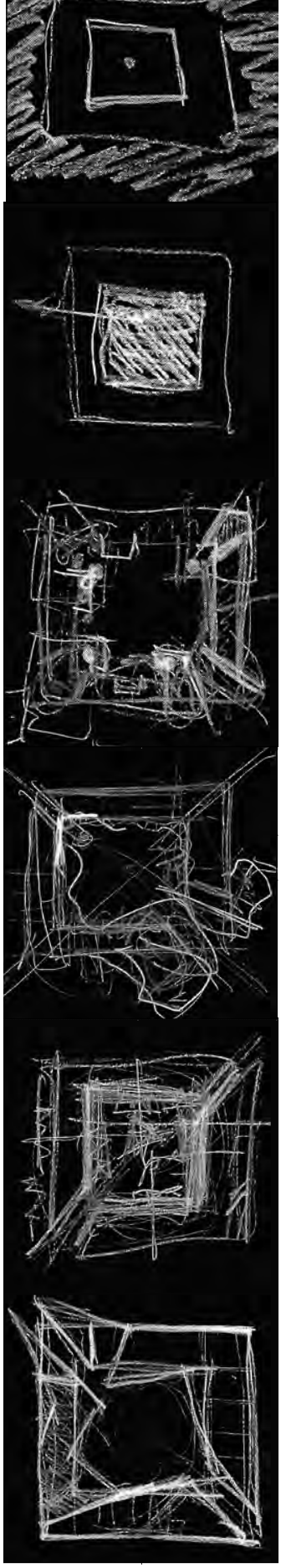

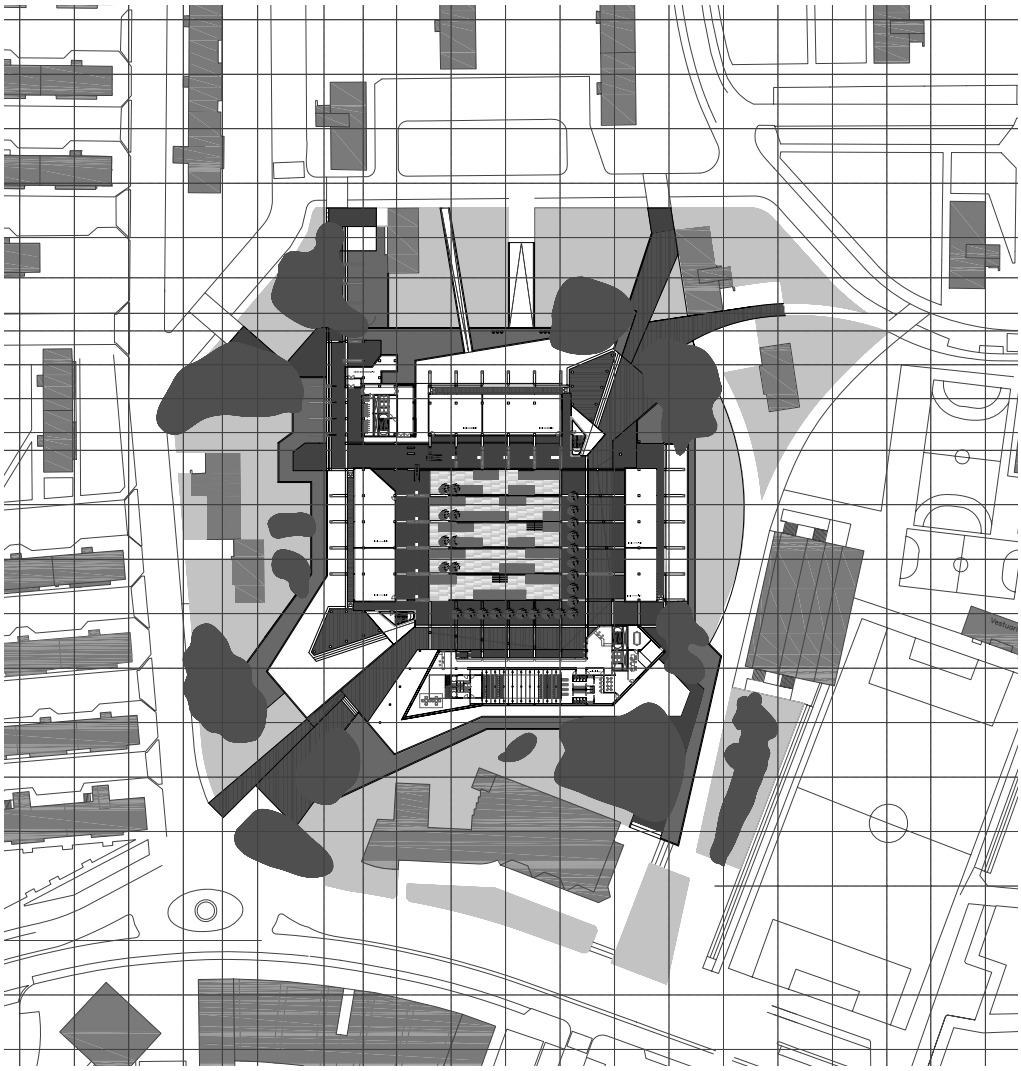

plano de situación
site plan

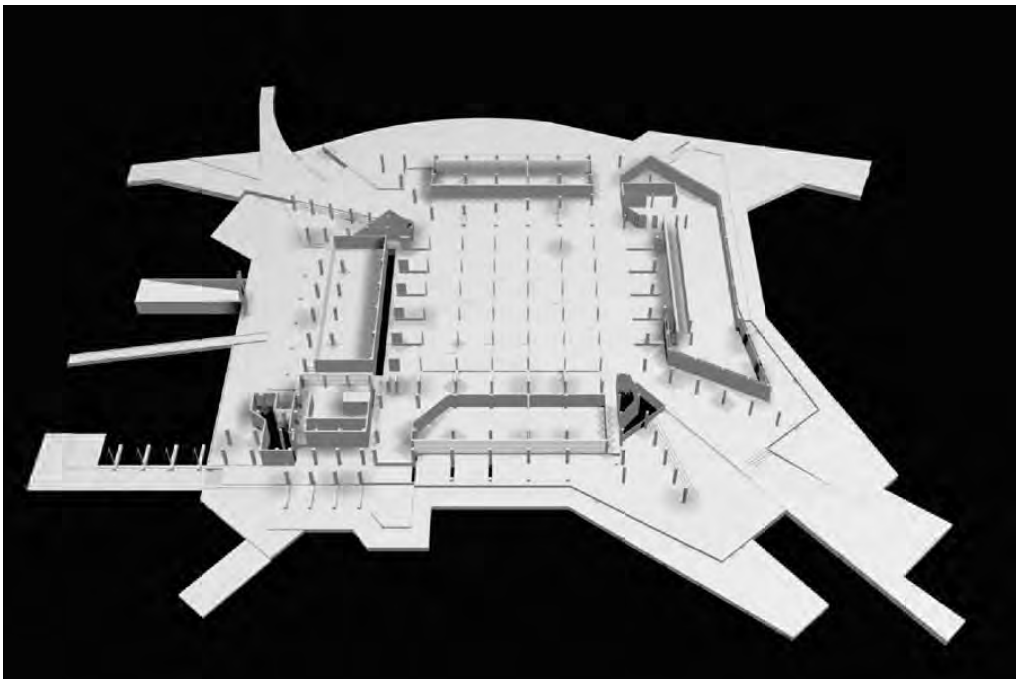

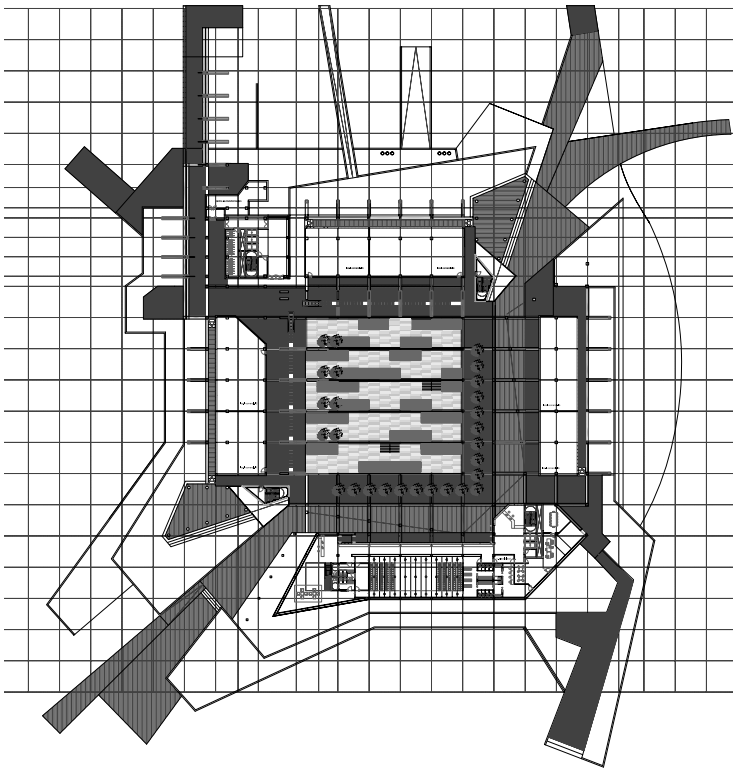

planta baja
ground floor plan

tipologías
typologies

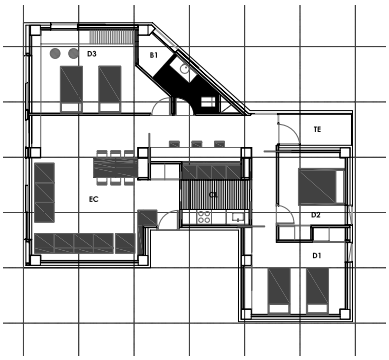

G

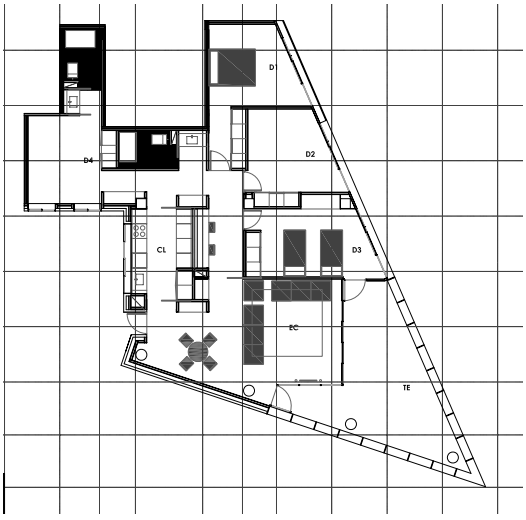

C

JAVIER **DE PRADO**
DAVID **ANGULO**

D A B E

alzado
elevation

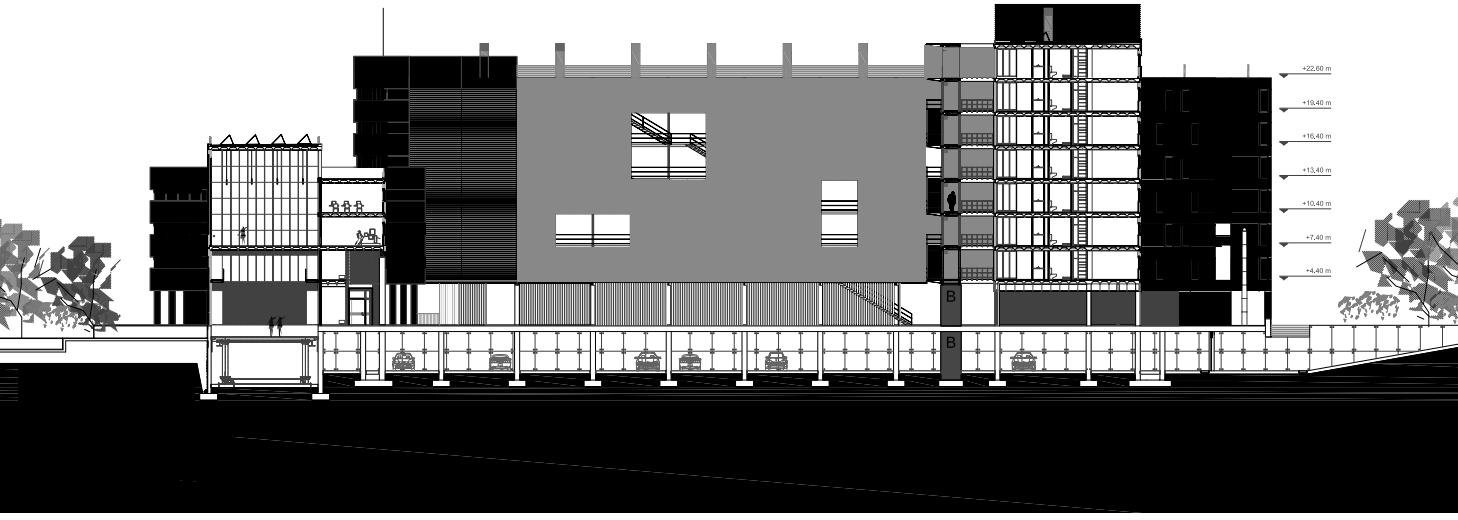

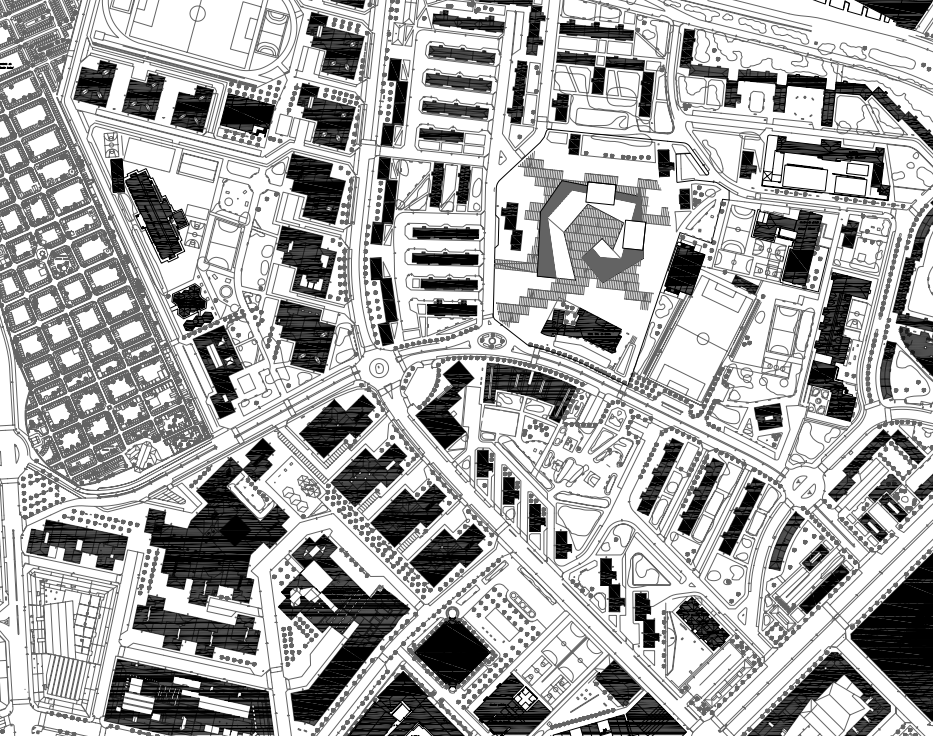

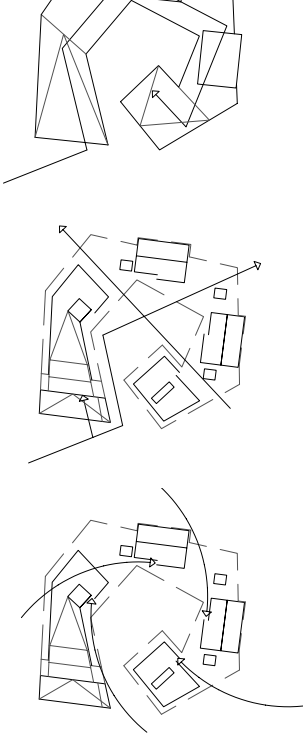

plano de situación
site plan

planta baja
ground floor plan

JAVIER **LAFITA**
VANESA **OTADUY**

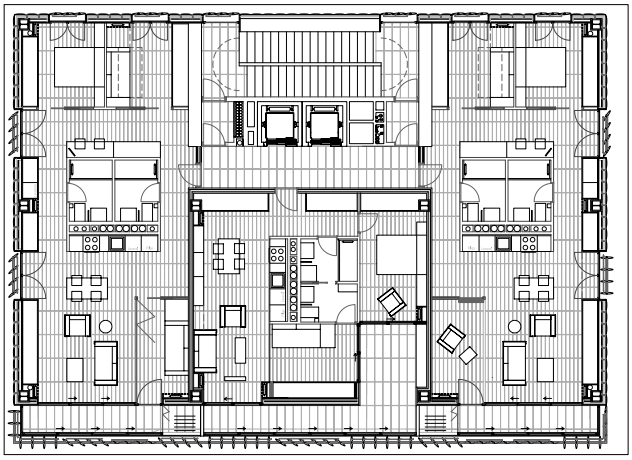

tipología
typical floor plan

sección sala de exposiciones
section through exhibition

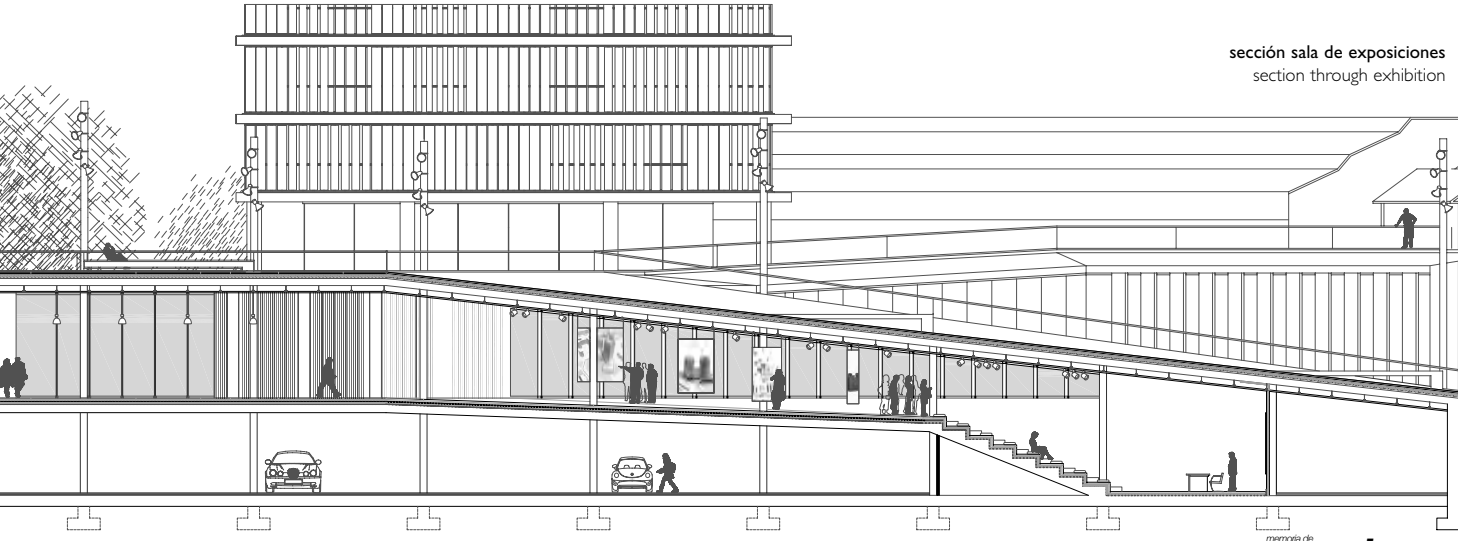

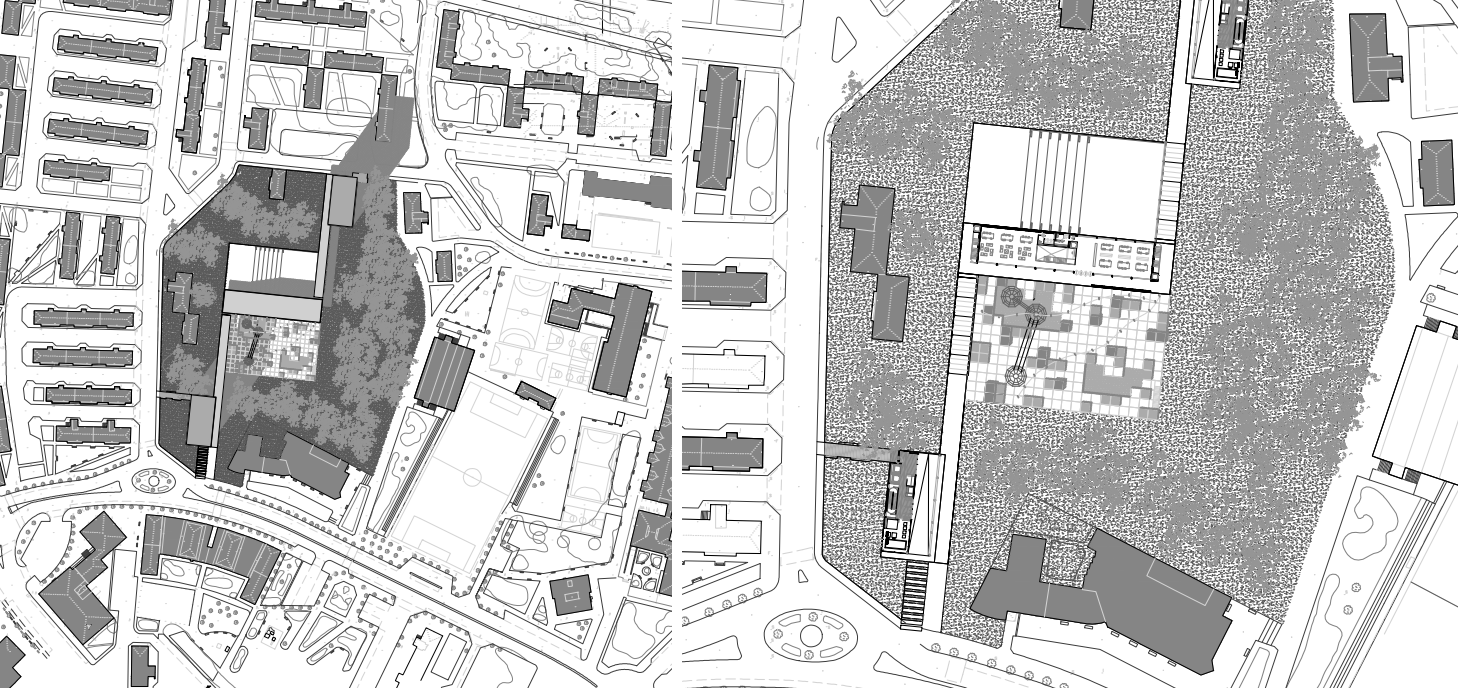

plano de situación
site plan

PEIO **LÓPEZ DE SUBIJANA**
FRANCISCO **QUILES**

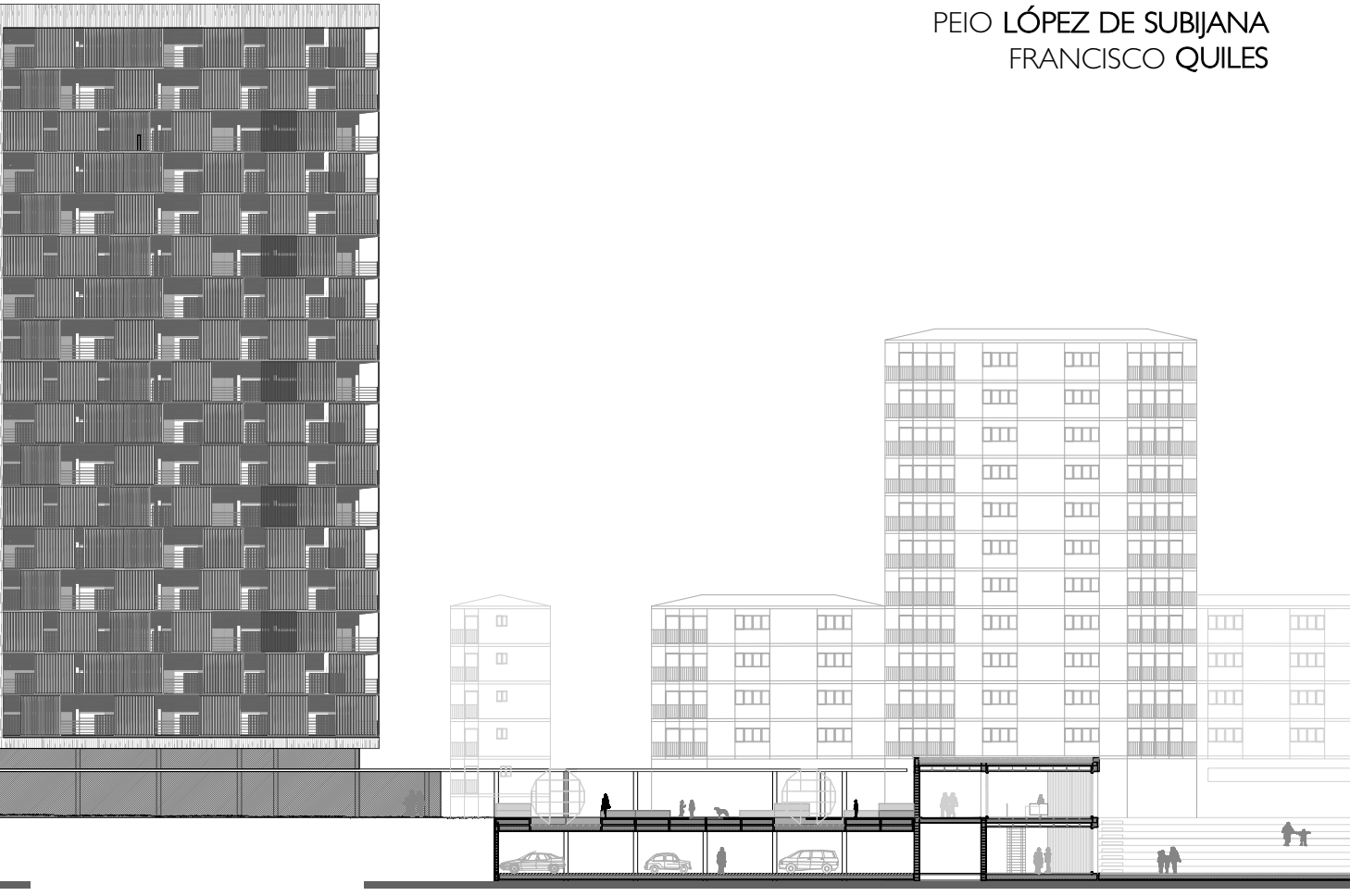

alzado este
east elevation

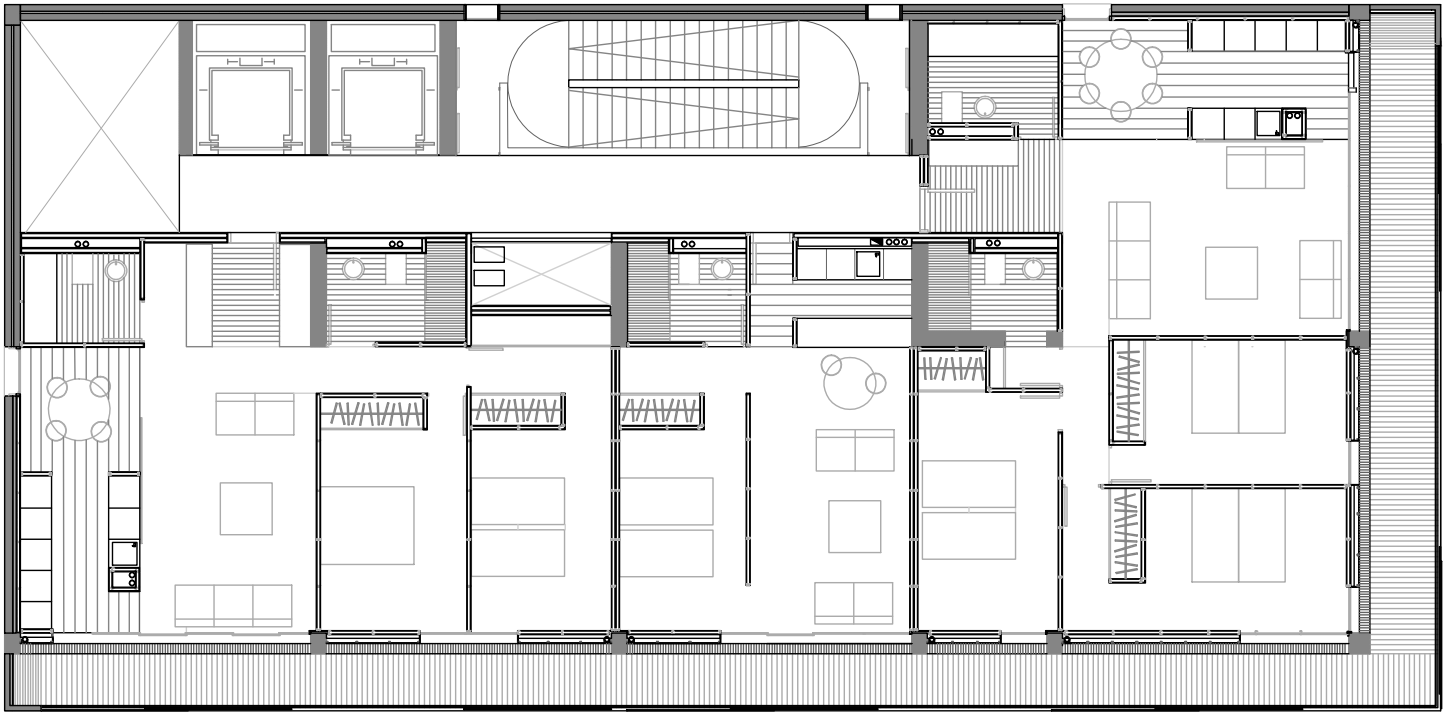

tipología
typical floor plan

TALLER DE **ANTÓN GARCÍA ABRIL**
Profesor Asistente: José V. Vallejo

Ampliación de El Corte Inglés en la antigua situación de la Torre Windsor en Azca, Madrid

El Corte Inglés extension in the old Windsor Tower at Azca, Madrid

Se propone el diseño de un edificio en el solar existente en la zona comercial de Azca en Madrid después del incendio y la desaparición de la torre Windsor de los Arquitectos Genaro Alas y Pedro Casriego. La edificabilidad es la misma que tenía la torre y se plantea como hipótesis de trabajo que puede ser ampliación de El Corte Inglés de Castellana pero ha ido ampliándose en todos los edificios colindantes, por lo que se anima a estudiar detalladamente tanto la selección compositiva como volumétrica con dichos edificios.

We propose designing a building in the existing site at Azca, Madrid's business area, after the fire and demolition of Genaro Alas and Pedro Casriego's Windsor Tower. The built area is equal to the one of the existing tower and our working hypothesis is to consider the possibility of it being an extension of El Corte Inglés at Castellana, considering it can keep expanding towards the neighbouring buildings, thus paying special attention to the composition and volumes in relation to these buildings.

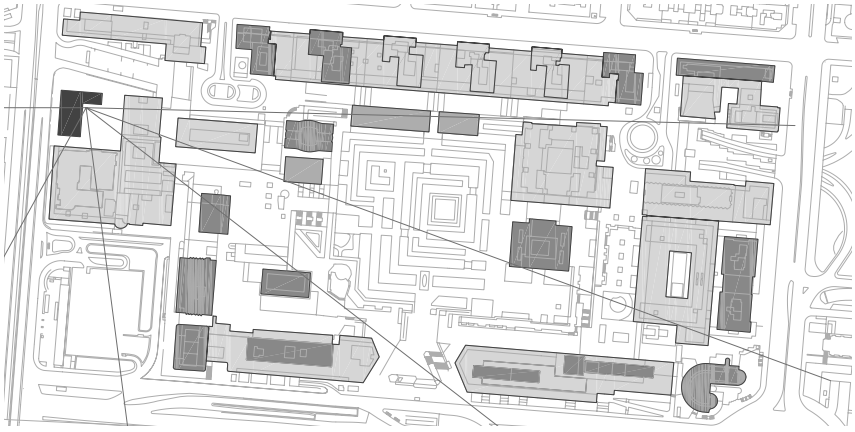

plano de situación
site plan

ADRIANA **URTASUN**
CRISTINA **VERDE**

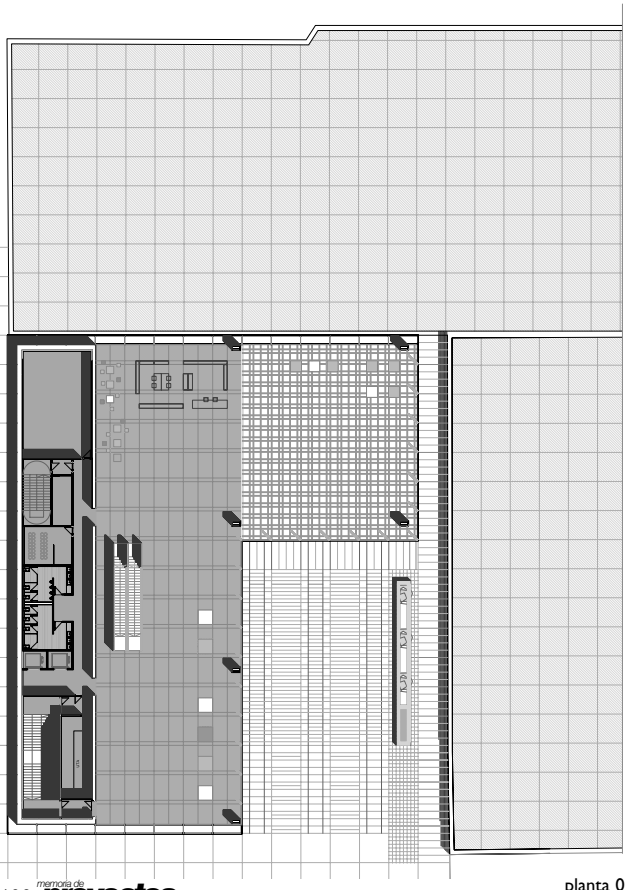

planta 0
level 0

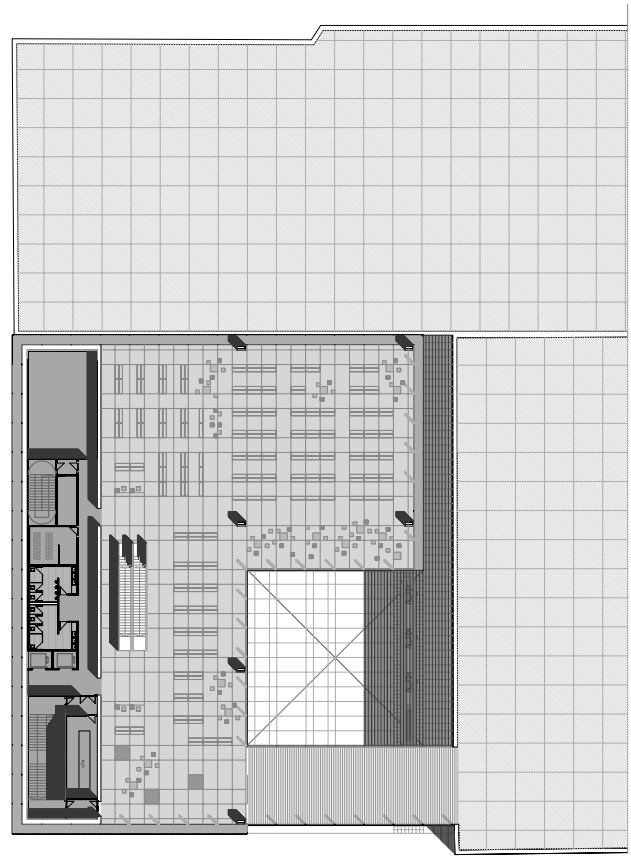

planta 1
level 1

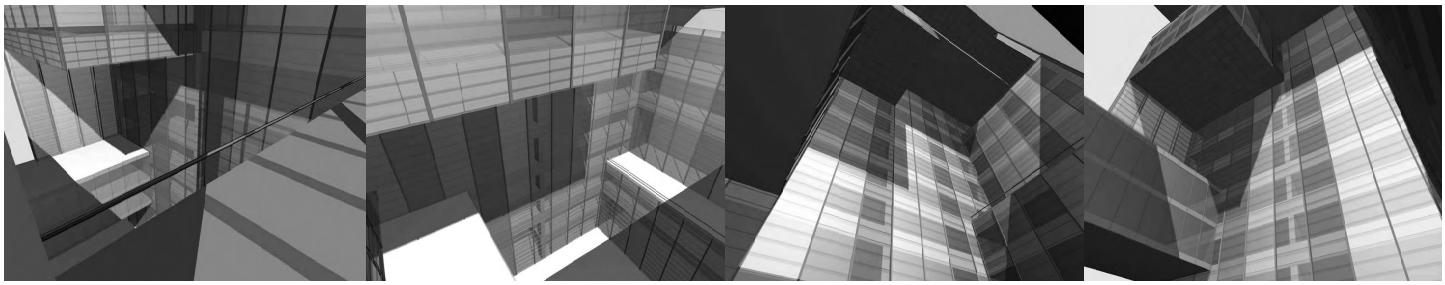

plantas
floor plans

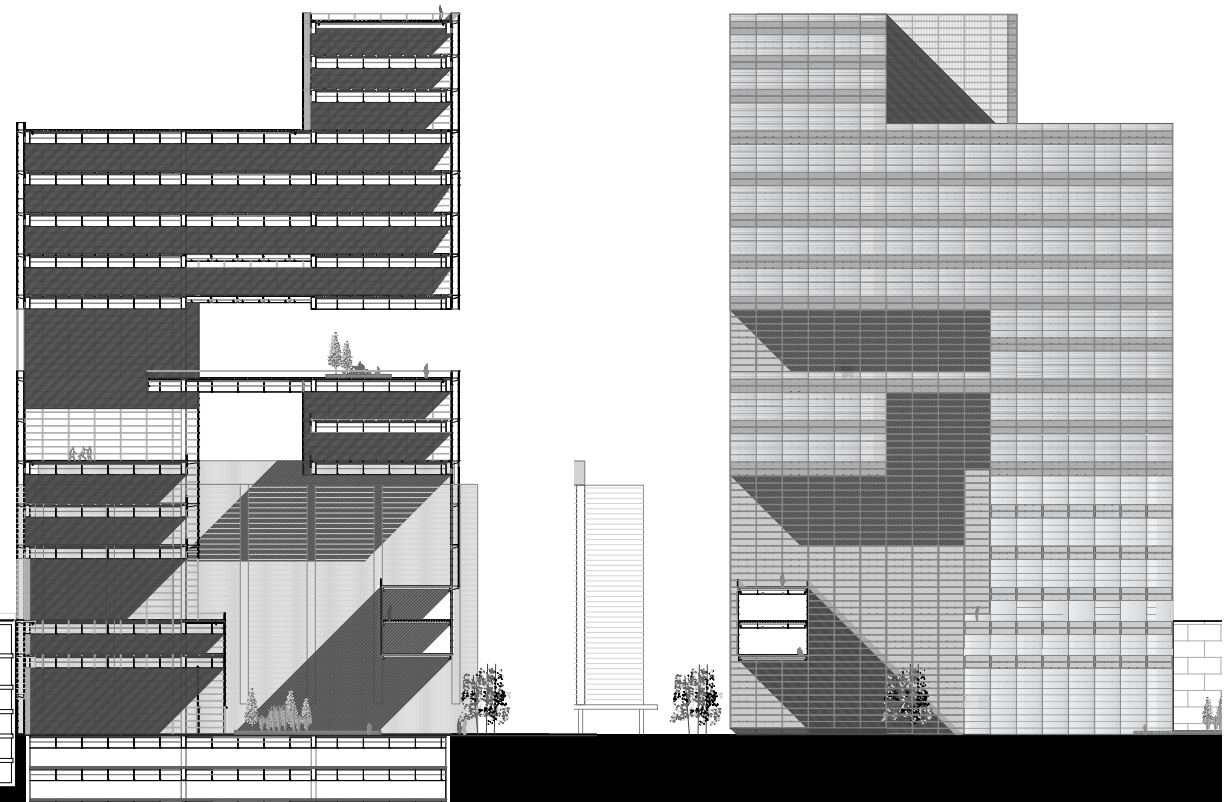

sección y alzado
section and elevation

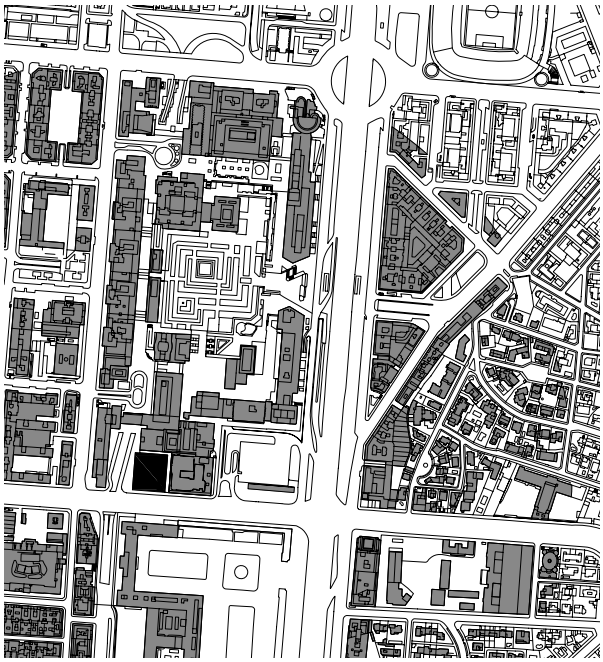

plano de situación
site plan

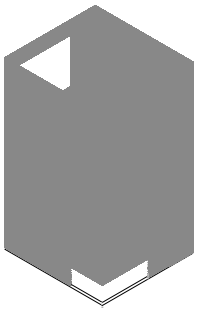

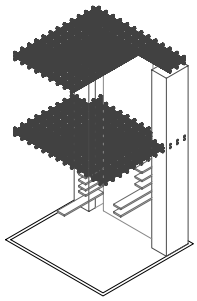

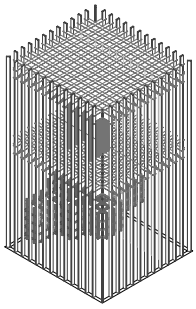

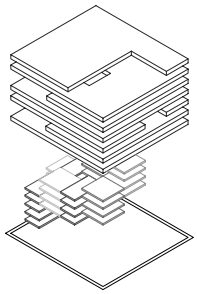

ALBERTO **PALOMO**
ANDRÉS **TABERA**

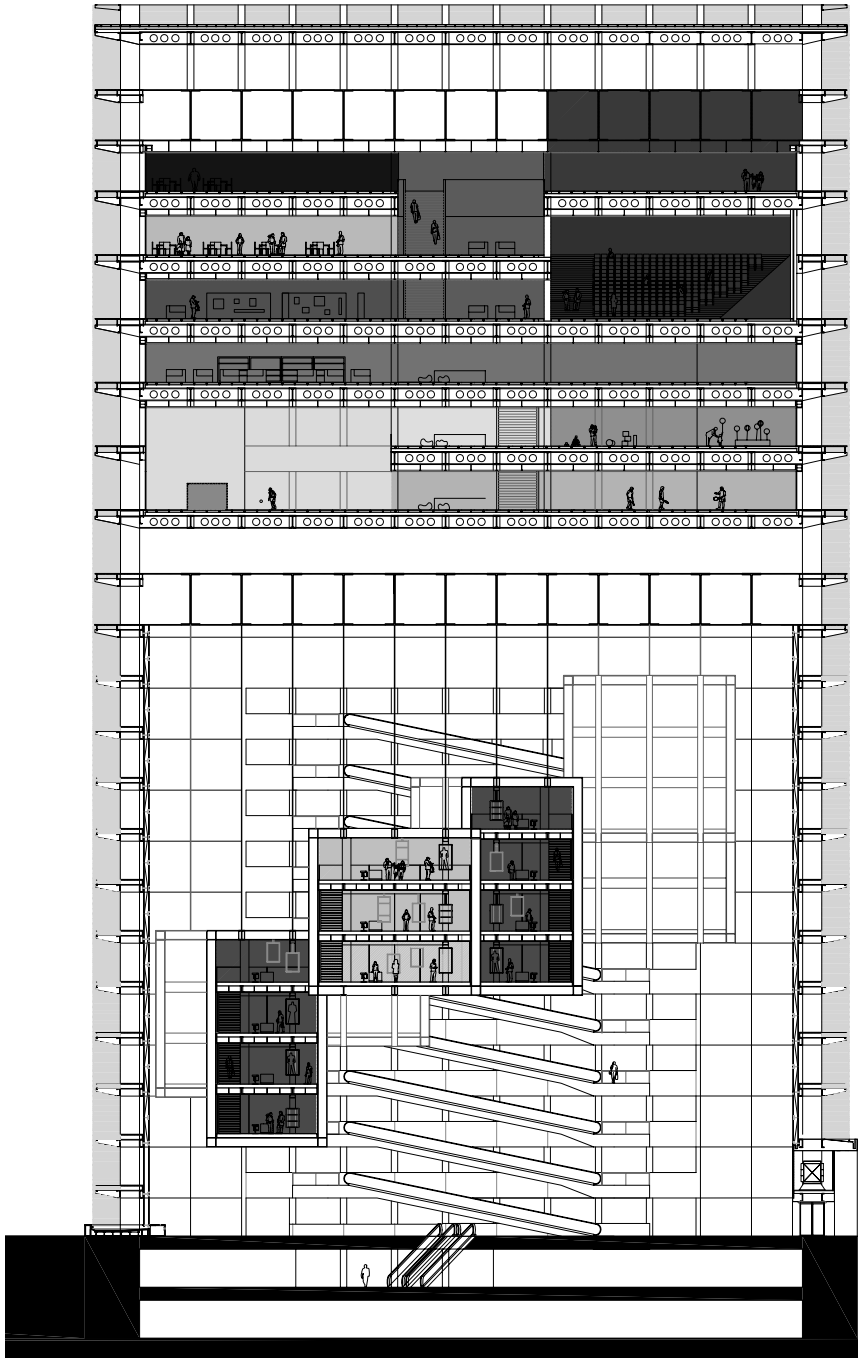

sección
section

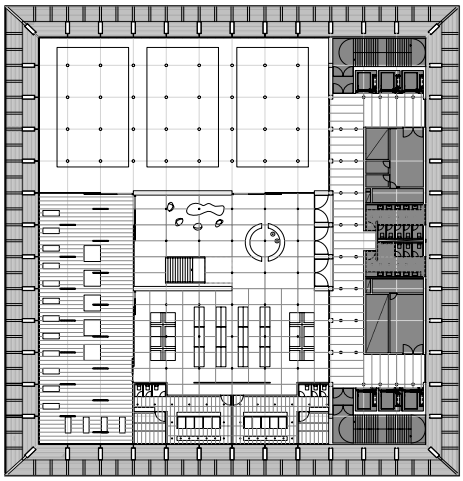

planta 57
level 57

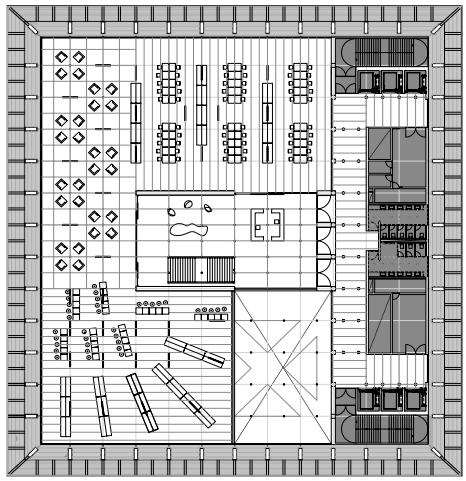

planta 67
level 67

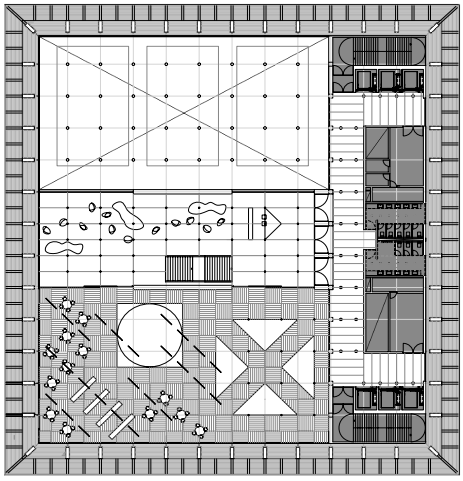

planta 62
level 62

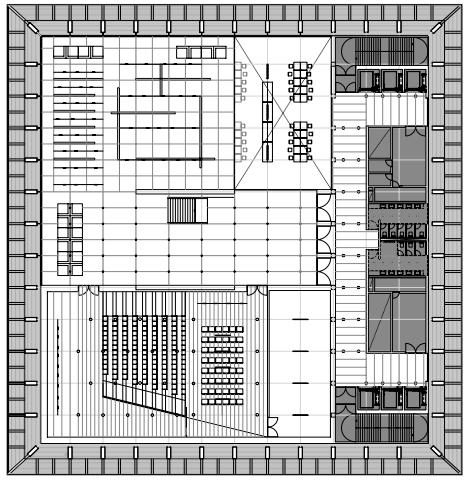

planta 72
level 72

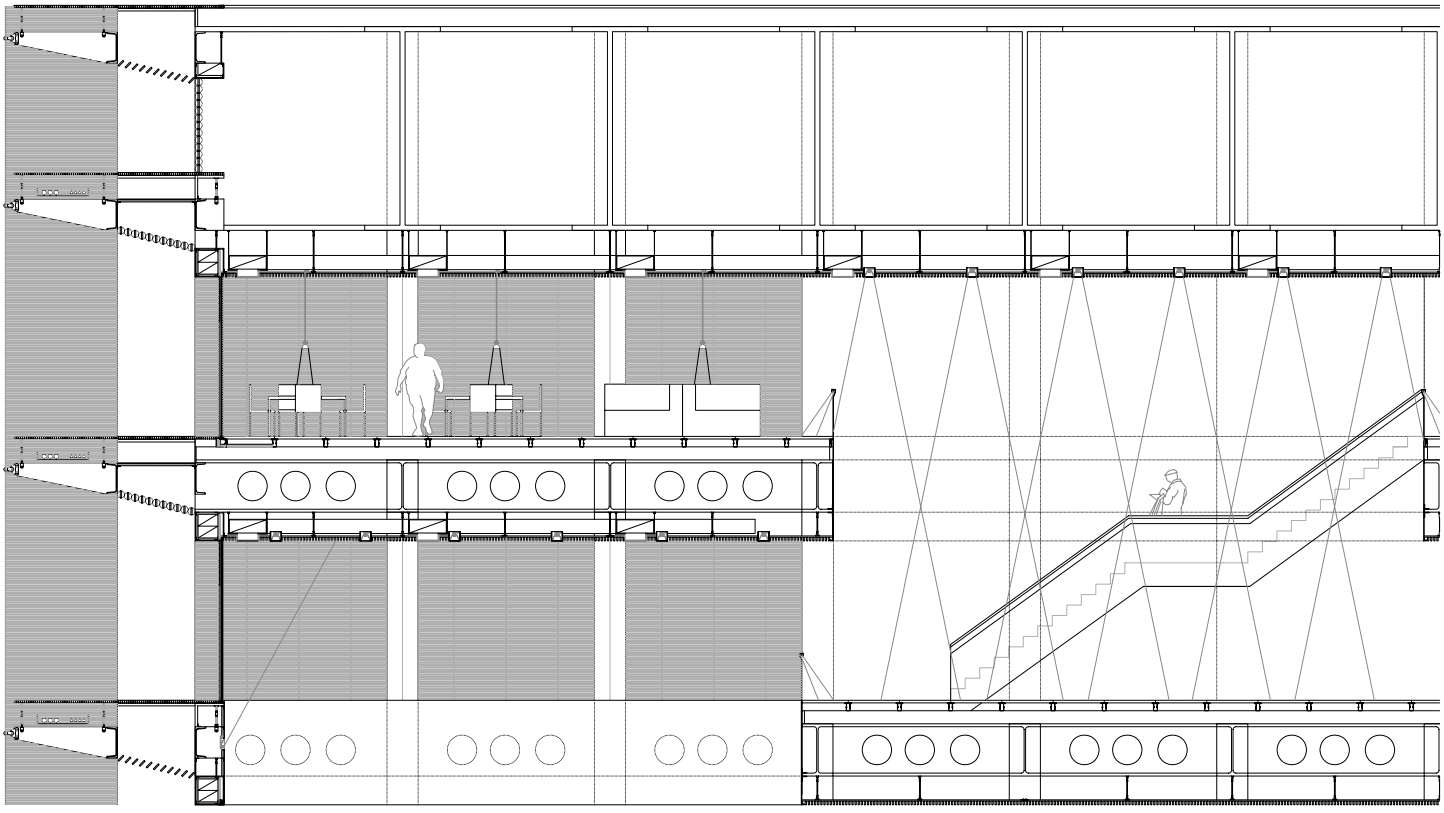

detalle sección
detailed section

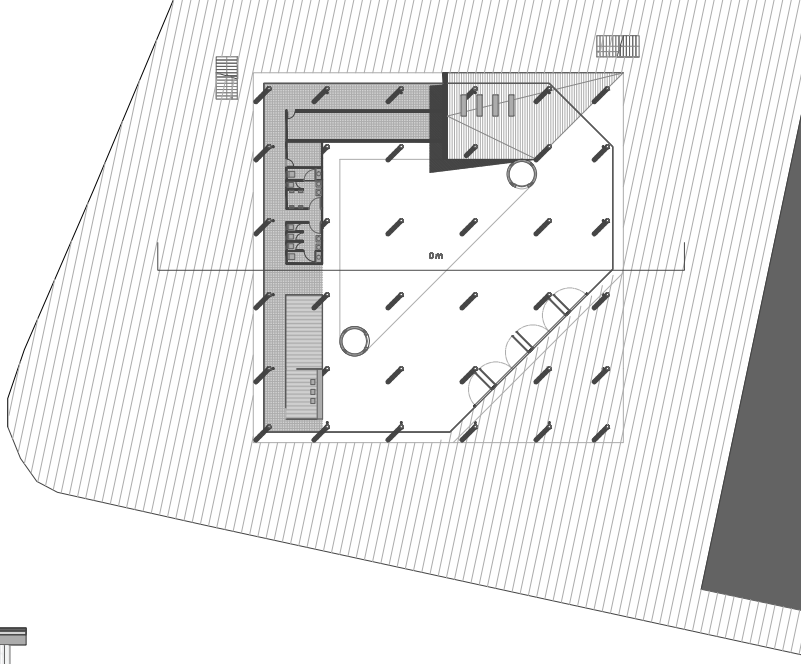

planta baja
ground floor plan

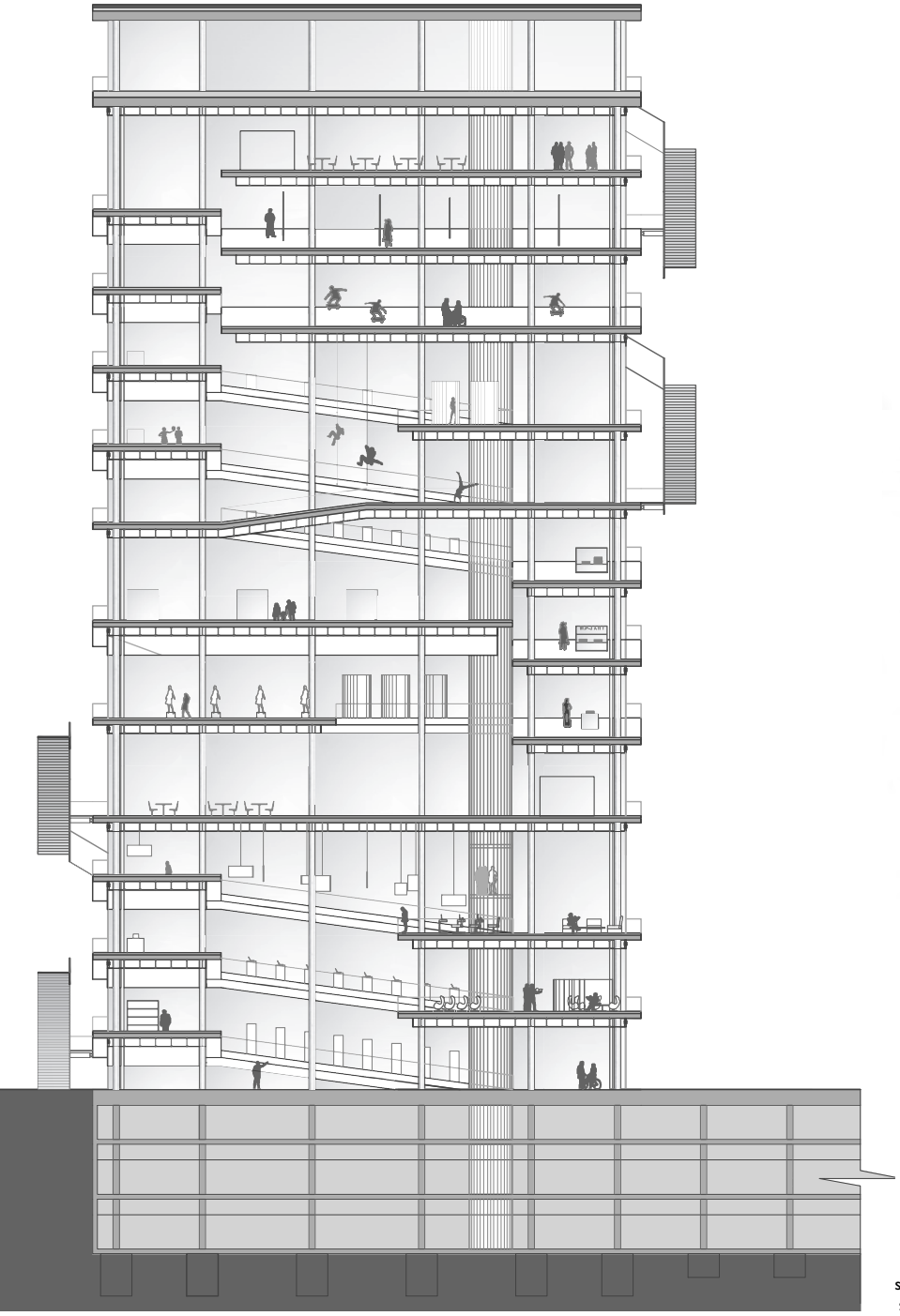

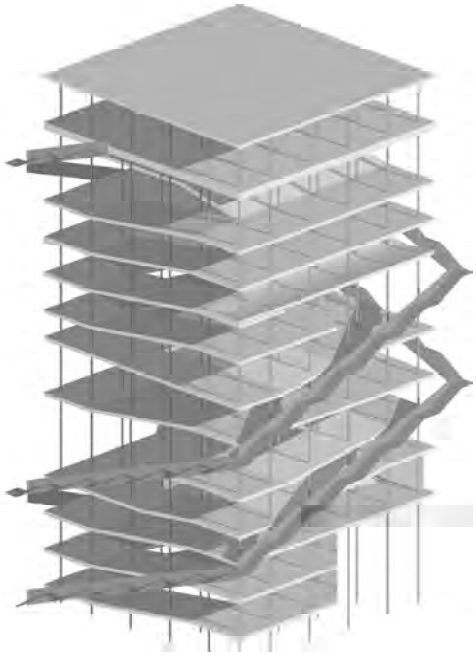

sección
section

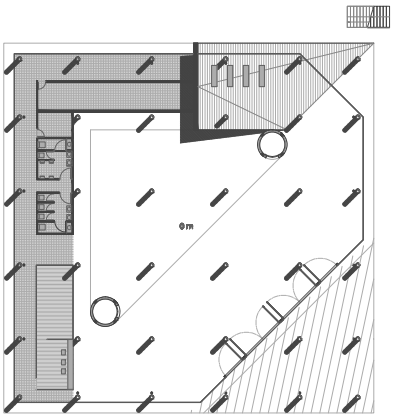

planta cota +0
+0 plan

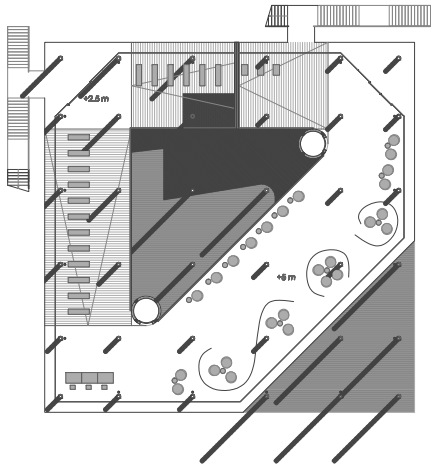

planta cota +5
+5 plan

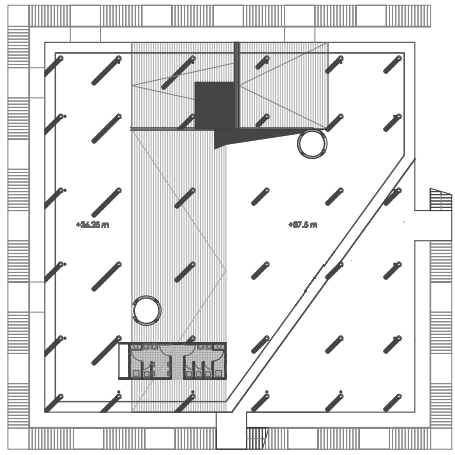

planta cota +37,5
+37,5 plan

IÑAKI **ERDOCIA**
ITZIAR **ZABALETA**

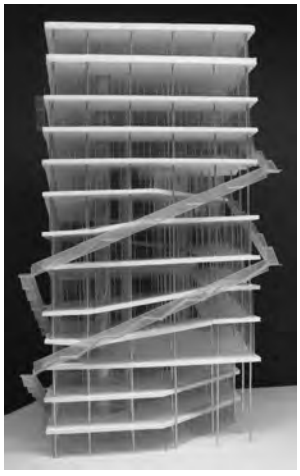

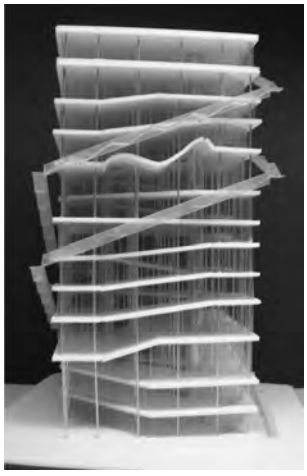

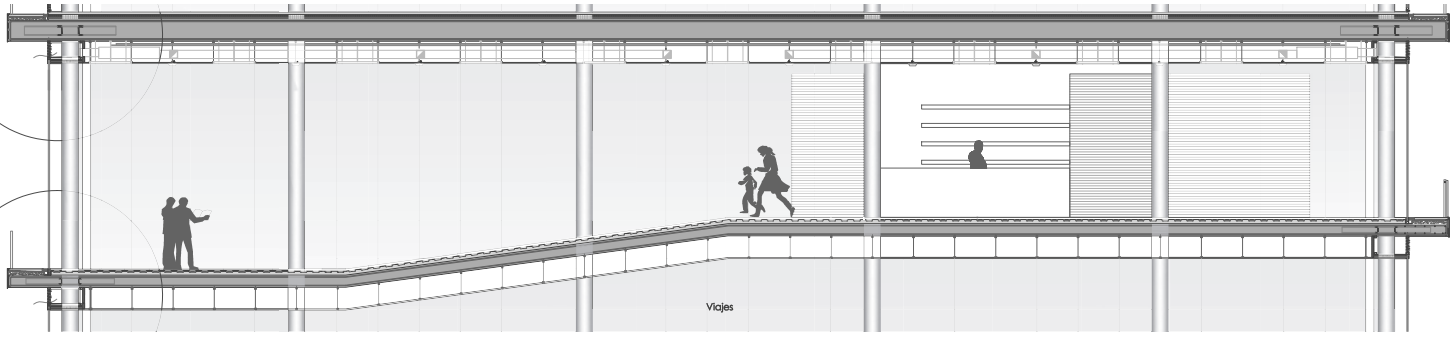

detalle de la cafetería
section through cafe

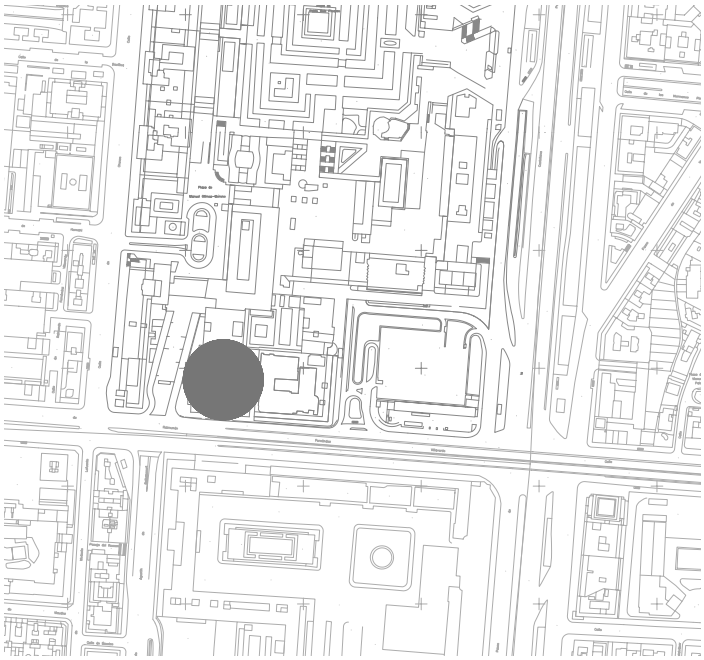

planta de situación
site plan

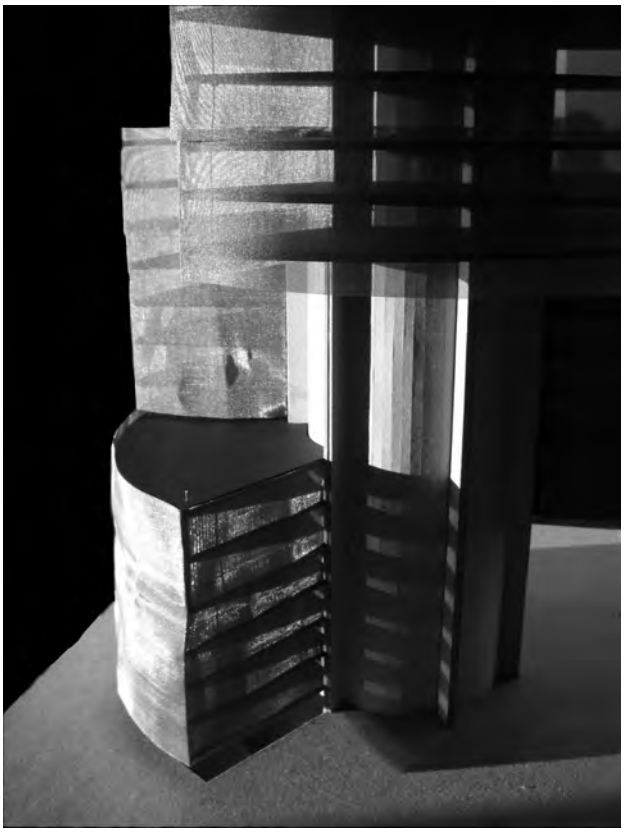

IZASKUN **BILBAO**
IRANTXU **ROS**

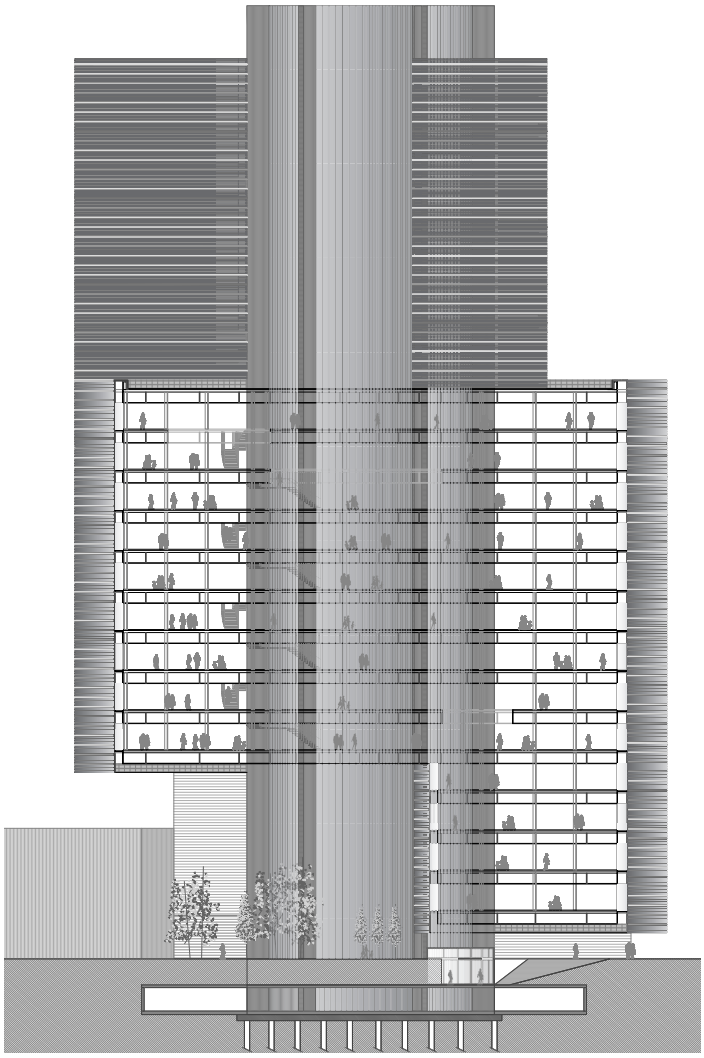

sección tangencial
tangential section

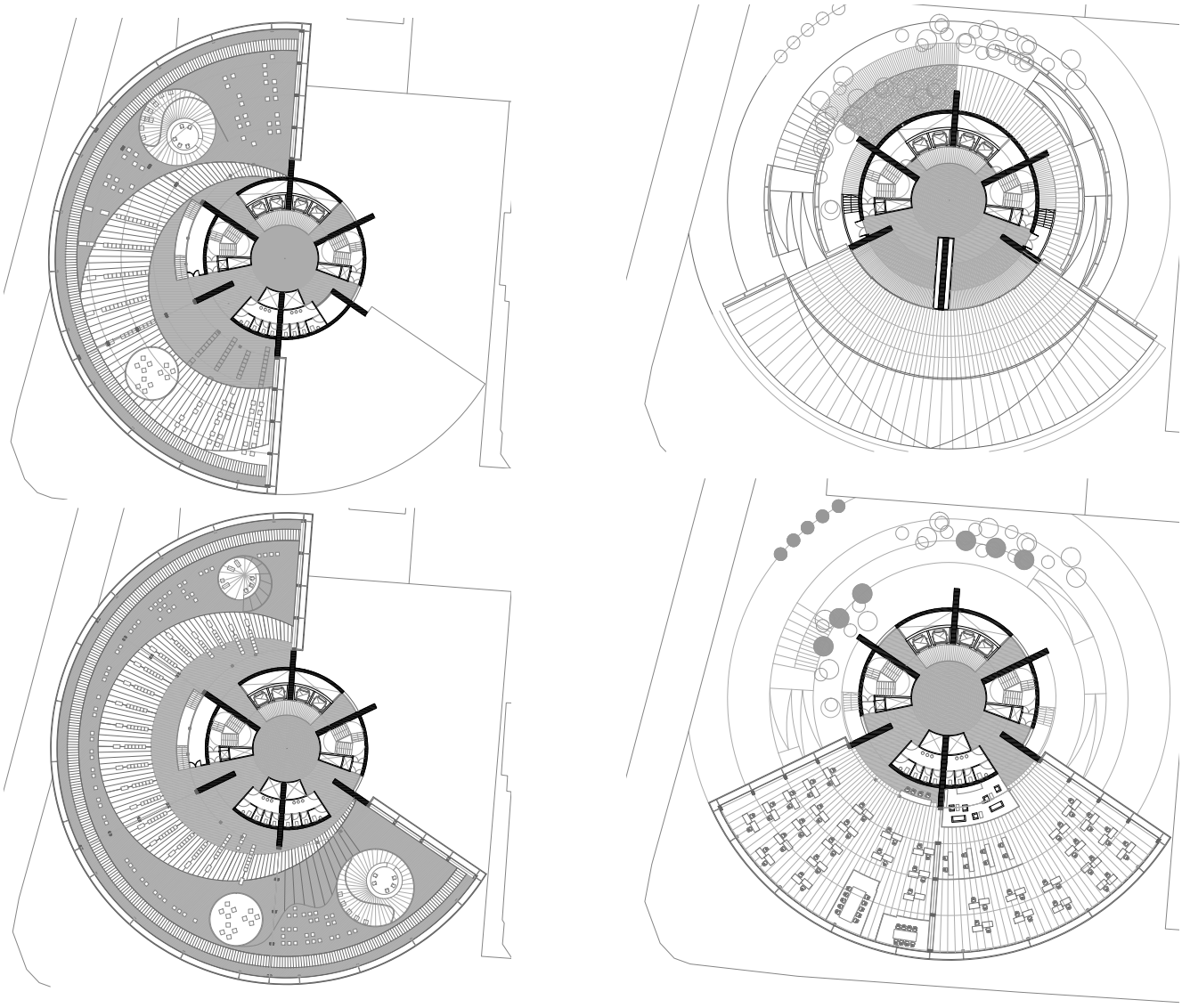

plantas
plans

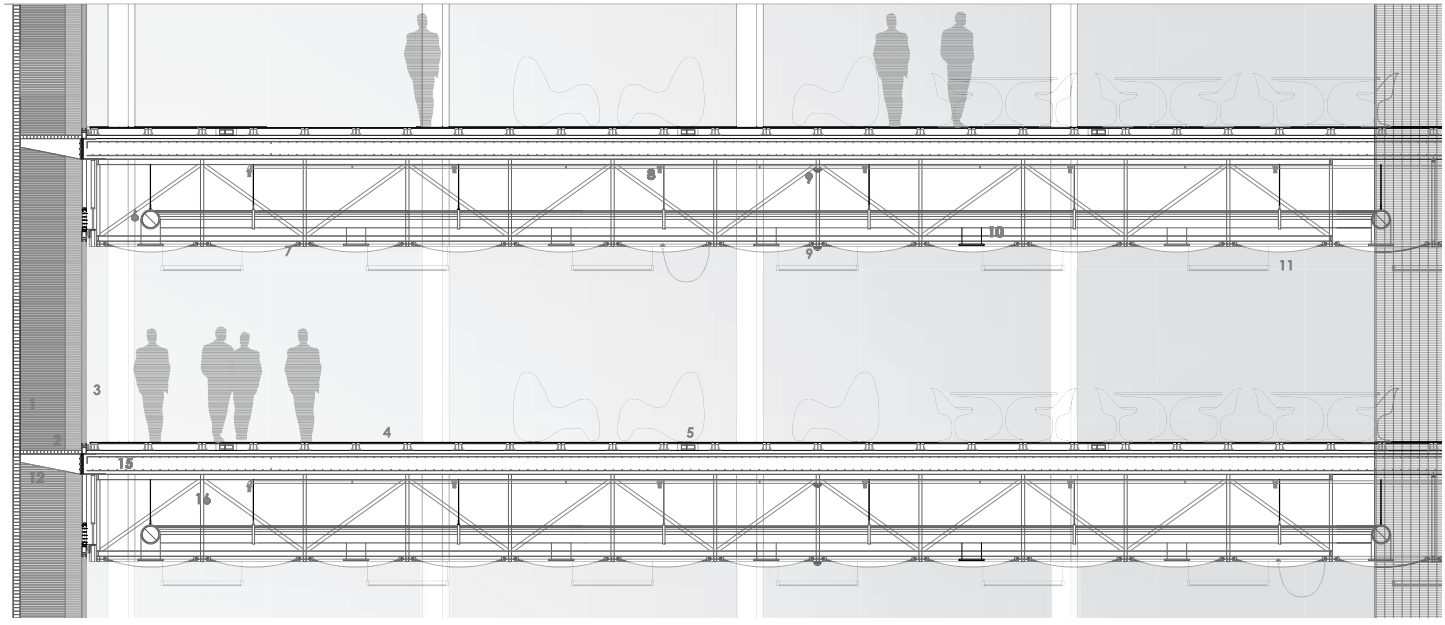

sección radial
radial section